The Fresno Morning Republican

VOL. XXXI—NO. 140. FRESNO, CALIFORNIA, SATURDAY, NOVEMBER 17, 1906. PRICE FIVE CENTS

"University Library."

RUEF AND SCHMITZ GRAFT

Grand Jury Took Up Belvedere Resort Case and Examined Witnesses at Length.

MISSING MONEY MYSTERIOUSLY FOUND

Judge Seawell Disposed of Ruef's Brazen Attempt to Oust Langdon and Heney from Official Positions.

SAN FRANCISCO, Nov. 16.—No indictments were returned today by the grand jury, which resumed its investigation into alleged municipal graft this afternoon and remained in session until 6:30 tonight, when an adjournment was taken to 10 o'clock next Tuesday morning.

Belvedere Resort Graft.

It is understood that the inquisitorial body devoted its time today probing into the charge that extortion was practiced in the case of the Belvedere resort, which flourished on O'Farrell street before the fire. Among those examined by the grand jury today was Myrtle Cerf, said to have been a director in the Belvedere, and who, it is generally regarded, was Ruef's representative in the directorate. Cerf was also secretary of the preceding grand jury.

Others who entered the grand jury room during the afternoon and remained there for some time, were Moses Cohen and Marcus Rosenthal, said to be secretary and attorney for the Belvedere. O. F. and J. A. Holmes, formerly furniture dealers, were also questioned.

Heney Has Only Started.

In connection with his investigation into graft in this city, Assistant District Attorney Heney said today:

"What we have already done is only a starter. We expect there will be other indictments before we finish. All that I now ask is fair juries to try the cases."

Ruef Knocked Out.

Judge Seawell today decided that Abraham Ruef has no legal right to the office of district attorney, to which he was appointed by acting Mayor Gallagher after the board of supervisors had pretended to suspend William H. Langdon. The court's opinion was oral. He said:

"I am clearly of the opinion that the terms of the charter do not apply to the district attorney's office and that the mayor and supervisors have no power of removal in regard to the office."

That Missing Package.

The package of coin containing $1,885.50 contributed by the citizens of Searchlight, Nevada, for the relief of the San Francisco sufferers, which had been missing for some time, was delivered to the Relief corporation today by Wells-Fargo Express company. The package bore the inscription "General Relief Fund, care of Mayor Schmitz, San Francisco." It was sealed with a San Francisco seal, although the address of the sender was given as Los Angeles. The bundle of currency bears the date "8-9-06." The money contributed by the citizens of Searchlight was transmitted by check to a Los Angeles bank with instructions to send the actual coin to San Francisco, as money was scarce in the stricken city at the time.

Some Queer Circumstances.

The relief authorities are endeavoring to learn why a package supposed to have been sent from Los Angeles should bear a San Francisco seal and why it was so long in reaching them.

General Manager Christianson of the Wells-Fargo company, this afternoon gave out the following statement:

"There is nothing to be said in regard to this matter," said General Manager Christianson. "We were unable to find the package containing the relief funds from the citizens of Searchlight. To close the incident we made up a new package and sent it to the relief corporation today."

Clearing Mayor Schmitz.

It is denied by the officials of the Wells-Fargo Express that they hold Mayor Schmitz's receipt for the money package. Manager Christianson stated that the package containing the money was traced to Oakland and there all trace of it lost. As the package was lost while in transit, the express company was responsible and made good the amount.

In view of the fact that charges have been made against the police department for alleged mal-administration of the relief fund contributed by the police departments of the various cities, Chief of Police Dinan today gave out an itemized statement of the amounts received and the purposes for which they were used. According to the statement, the police department received $8333 instead of $32,000 as has been claimed.

SILVER BOW COUNTY IN MONTANA STATE CHANGED ITS COMPLEXION

BUTTE, Mont., Nov. 16.—The commissioners have completed the canvass of the votes of Silver Bow county, showing that for the first time in its history the county has gone Republican, with the exception of senator, district judge, county attorney, one representative and a couple of minor officers. Silver Bow county formerly held the balance of power in the state, being the Democratic stronghold.

ONE MORE INSURANCE COMPANY INSOLVENT

American Company Restrained from Doing Business in State of Massachusetts.

BOSTON, Nov. 16.—A temporary injunction, prohibiting the American Fire Insurance company from transacting business in the state of Massachusetts, was issued by Judge Morton in the Supreme court today. The injunction was issued as a result of a bill of information filed by Attorney Dan Malone, who stated that later he would ask that the injunction be made permanent and that a receiver be appointed, on the ground that the company is insolvent.

The American Fire Insurance company is one of the oldest fire insurance companies in America. It suffered heavily as a result of the fire in San Francisco. The report of State Insurance Commissioner Frederick L. Cutting shows the assets of the company are $214,225, that its liabilities are $369,803, and that its capital stock is $300,000.

CAPTAIN'S WIFE TOOK HER TURN AT PUMPS

Tempestous Voyage of Steel Schooner from Honolulu to Philadelphia Safely Ended.

PHILADELPHIA, Nov. 16.—After a voyage of 207 days from the Hawaiian islands, during which the vessel was given up for lost, the five-masted steel schooner Kineo tied up at a wharf here today. The schooner is commanded by Captain Patten and carries a crew of fifteen men.

The captain's log shows a tale of hardship, the vessel during the voyage sustaining many accidents. The steam gear by which the sails were raised and anchors handled was out of order several times and all hands, including the wife of Captain Patten, were compelled to take their turn at the pumps. Although sixty days overdue, the crew did not lack for food during the trip.

To Promote Industrial Education.

NEW YORK, Nov. 16.—The National Society for the Promotion of Industrial Education was formally launched at Cooper Union tonight. President Nicholas Murray Butler of Columbia University was chosen president.

POPE PRAYS FOR ENEMY

Being His Holiness' Last Hope of Success.

Crisis in France Inspires the Pontiff to Issue Special Injunction.

ROME, Nov. 16.—The Osservatore Romano has published a letter from the pope to Cardinal Respighi, vicar general of his holiness, requesting him to order special prayers for the enemies of the church, this being the only means left the pontiff in the present sorrowful condition of the church, now fought and opposed by many of her own children, who have become her enemies.

Continuing, the pope refers to and quotes the bible, particularly Hebrews, chapter 5, verse 7.

This letter is regarded as of special importance now, it being evidently inspired by the situation in France, and is taken to indicate that the pope believes that he has exhausted all other means to reach a satisfactory understanding in the French difficulty.

CASTRO'S DEATH IS AGAIN REPORTED

From Mexico City Comes the Same Story as Sent From Fort de France.

NEW YORK, Nov. 17.—In a dispatch from Mexico City the correspondent of the Tribune says a prominent Venezuelan refugee there has received cable advices which declare authoritatively that President Castro of Venezuela is dead, and that the Venezuelan government is concealing the fact, in order to prevent a revolution. The Tribune prints this dispatch "with all reserve."

[The foregoing story evidently is a repetition of the report of President Castro's death which was received in New York two days ago by way of Fort de France, Island of Martinique.]

NEW YORK, Nov. 17.—Charles B. Figuerdo, consul general of Venezuela, sent the following statement to the newspapers regarding the reported illness of President Castro:

"Just received official cable from my government authorizing me to deny published rumors regarding serious illness of General Cipriano Castro, who is in full charge of his official duties."

BRAZIL'S PRESIDENT FAVORS ARMAMENT IN SPITE OF ROOT.

WASHINGTON, Nov. 16. The Brazilian embassy received the following dispatch today from Rio Janeiro, in connection with the inauguration of the new president yesterday: "In the message, which he addressed today to the nation, President Alfonso Penna, after paying high tribute to Secretary Root and saying his visit marked a new era in the relation of the nations of the world, advocates increased armament for Brazil."

MARAMEC, Okla., Nov. 16. The safe in the State bank of Maramec was blown open by nitro-glycerine at an early hour today and the perpetrators escaped. It is understood the robbery secured about $1000.

REBATINGS IN SUGAR TRUST

Havemeyer's Monopoly on Trial, Following the Conviction of the New York Central

REBATES ENOUGH TO PAY OFFICE STAFF

Alton B. Parker and Associated Counsel Made Strenuous Fight to Prevent Admission of Incriminating Evidence.

NEW YORK, Nov. 16.—The trial of the American Sugar Refining company, charged by indictment with having violated the Elkins act in the acceptance of rebates from the New York Central, in the spring of 1903, amounting to $26,000, was begun today before Judge Holt in the United States Circuit court.

Lowell Palmer, who was for many years at the head of the sugar trust's traffic department, was a witness today. The examination of Palmer, which was conducted along the same lines as in the recent New York Central trial, was frequently interrupted by the objections of Judge Parker and Attorney McIlvaine.

Palmer testified that he kept a separate book account of the traffic department, but he was not permitted to explain how the clerks in his department were paid, the court sustaining Judge Parker's objection on that point. It is said to be the contention of the government that all the expenses of the traffic department were paid from this bank account and that all the deposits came from rebates returned to and received by the defendant company.

Palmer said he had consulted with General Traffic Manager Pomeroy of the New York Central and Vice President Nathan Guilford of the same road, concerning rates for sugar shipments to the West.

When Attorney Stimson, for the government, questioned the witness concerning the contracts he made with various companies, both McIlvaine and Parker were on their feet with a series of objections. What contract he may have made had nothing to do with the real issues, they insisted. Stimson held that it would show the general authority under which the witness acted.

Judge Parker said the defense would willingly admit that the witness had acted with the due authority of the defendant corporation. The agreement made by the witness and General Traffic Manager Pomeroy of the New York Central, introduced in yesterday's trial against the Central, was put in evidence. Under it the rate between Brooklyn and Cleveland was reduced to 6 cents, from the published rate of 21 cents to 15 cents.

A letter written by Palmer to Nathan S. Guilford, then traffic manager of the Central, concerning the reduction of rates, was offered in evidence over the objections of the defense. The general purport of the letter showed that the reductions or rebates were allowed with the knowledge of Vice President Guilford. Following this, a letter from C. R. Reicke, then secretary of the American Sugar Refining company, was read. This was in reply to one asking where and how the 6 cents was to be returned as an overcharge.

Reicke said the money would be paid into the defendants' committee account and finally to the credit of the Brooklyn Transportation company. The latter corporation did all the trucking for the sugar company.

The check for $20,000, drawn by a bank in Buffalo and paid to Palmer, representing the alleged rebates, was introduced in evidence, despite McIlvaine's attempt to prevent its reading by admitting its account. To all of this evidence counsel for the defense continued to object and to have their exceptions noted when overruled.

W. E. Foster, an employe in the auditing department of the sugar company, testified that he had handled some of the claims upon which the rebates were based. One of the claims which he identified he had forwarded to H. O. Havemeyer, president of the defendant corporation. After further testimony, court adjourned until Tuesday.

TO OPEN STRONG BOX FOR OELRICHS' WILL

Widow and Son, Disinherited By Dead Man, Have One Last Hope Left.

NEW YORK, Nov. 16.—Surrogate Fitzgerald signed an order yesterday permitting Flamen B. Candler, attorney for Charles M. Oelrichs, executor of Hermann Oelrichs' estate, to open a strong box taken from the stateroom in the Kaiser Wilhelm der Grosse, on which Hermann Oelrichs died.

In his application to the court, Candler said there might be a recent will, or a codicil to that filed with the surrogate, which would provide for Oelrichs' widow and son. The order directs him to open the box in the presence of the representatives of Mrs. Oelrichs and Hermann Oelrichs Jr. If anything bearing on the administration of the estate is found, it is to be immediately filed with the surrogate.

It is said that if no later will is found, Mrs. Oelrichs will not pursue her opposition to the probating of the will now on file. It will be a surprise to the executor if any will or anything of much value is found in the box.

GOVERNMENT SUES VOLUNTEER OFFICER

Former Lieutenant West of First California Said to Have Retained Money.

SAN FRANCISCO, Nov. 16. Papers were filed today in the United States Circuit court by the federal government in a civil suit against John J. West, formerly a first lieutenant in the First regiment, California volunteers, and now an attorney in this city, for $7,073, alleged to be due the government from West. During the war with Spain, West served with the First California volunteers in the Philippines. He was acting commissary and as such had charge of supplies.

The complaint alleges that during April, May and June, 1899, West disposed of supplies and received money, for which no accounting has been rendered. The suit was ordered by the first controller of the treasury department. A similar suit is pending against Colonel Thomas Barry, connected with the First California volunteers.

West declares that he owes the government nothing and stated that he invited the suit in order to collect $1,000 back pay which has been withheld.

STANFORD'S HEAD COACH TO MAKE EASTERN TRIP

Varsity Rooters Are Still In Favor of American Game Instead of Rugby.

STANFORD UNIVERSITY, Nov. 16. Head Coach J. F. Lanagan will leave for the East tomorrow to witness the final contests between the big varsity football teams.

A few weeks ago the executive committee of the associated students decided to send Lanagan to New Zealand, as it was considered a foregone conclusion that the two California universities would continue to play Rugby. Since Stanford won the big game, the Cardinal rooters feel that they can with good grace protest against the innovation and the hope has become general that the faculty will again permit American football to be played.

This feeling has caused the executive committee to rescind its action and the coach will be permitted to take his annual Eastern trip to study the American game.

JURY CLEARS BRAVE POSSE

Verdict Calls Negro Harris an Incarnate Fiend.

Public Spirited Citizens Were in Fearless Discharge of Public Duty.

ASHEVILLE, N. C., Nov. 16.—At the inquest over the body of Will Harris, alias Rufe Lindsay, the negro, who was shot to death by a posse of officers and citizens yesterday, the coroner's jury returned the following remarkable verdict:

"The said Will Harris, alias Rufe Lindsay, came to his death at the hands of public-spirited citizens, who at the time were in the fearless and unselfish discharge of a public duty, that the law might be vindicated and justice administered; that said Will Harris, alias Rufe Lindsay, at the time of his death, was resisting arrest and attempting to shoot and kill the citizens above referred to, consisting of the posse who were attempting under due authority of the law to effect the capture of the said Harris.

"That the citizens above referred to, constituting the posse aforesaid, as well as others who participated in the search and spontaneous efforts to bring to justice this incarnate fiend and savage desperado, are entitled to the commendation and thanks of the whole community."

WRONGFULLY CONVICTED, SERVING FIFTY YEARS, DOWDALL IS OBSTINATE

SACRAMENTO, Nov. 16.—Richard Dowdall, who is serving a fifty-year sentence in Folsom, having been convicted of the charge of holding up ex-Coroner Leland at San Francisco, but who has been proved innocent of the charge on the confession of the gaspipe thugs, has refused to sign the papers for his release which were sent him by the governor's office. He declares he will sign no papers for his release.

FOUND AN ALFALFA SUITED FOR GROWTH IN THE ARID NORTH

WASHINGTON, Nov. 16.—After twice risking his life and once nearly losing it in the interest of agricultural science, Professor Hansen of the South Dakota experiment station of the department of agriculture, has found in northern Siberia an alfalfa suited to the arid lands of the North, where the winters are bitter cold. The alfalfa has a yellow flower instead of blue.

CHILDREN KILLED BY FALLING TREE

FOREST, Idaho, Nov. 16. Two daughters of Rev. M. Meyer and a foster child of Archie Ladd were killed today while on their way to school by a falling tree.

Kaiser Grants Polish Appeal.

BERLIN, Nov. 16. The personal appeal sent to Emperor William by Monsignor Stablewski, archbishop of Posen in the matter of the Polish school strike, in which the archbishop asks that the Polish children be given their religious instruction in their mother tongue, has been granted.

ROOT WILL BE MAIN SPEAKER

Trans-Mississippi Congress Next Week at Kansas City to Be Notable Gathering.

ROOT WILL DEFEND MONROE DOCTRINE

As Mouthpiece of the Administration He Will Endeavor to Correct the Blunder Made By Roosevelt's Professor.

KANSAS CITY, Mo., Nov. 16.—The first session of the Trans-Mississippi congress will be called to order at Convention hall in this city at 10 o'clock next Tuesday morning, and Secretary of State Elihu Root and E. H. Harriman will be the notable speakers on the first day, Harriman speaking in the afternoon, and Secretary Root at night.

Welcoming addresses will be delivered on the first day by ex-Governor D. R. Francis, president of the congress; Governor J. W. Folk on behalf of Missouri; Governor E. W. Hoch, on behalf of Kansas, Governor Frantz, on behalf of Oklahoma; Senator William J. Stone, on behalf of the United States senate; Congressman Ellis, on behalf of the house, and Mayor Henry M. Beardsley, on behalf of Kansas City. There will be responses on behalf of all the state and territorial by chosen representatives as the roll is called. President Francis will deliver his annual address as soon as the formalities are finished.

Secretary Root will speak on the general theme of "American Commercial Opportunities in South America." His address will be followed by speeches by representatives of four South American republics.

The second day of the congress will be given over to a discussion of river navigation, deep waterways, irrigation, the reclamation service and kindred subjects. Congressman J. E. Ransdell will lead the discussion on river navigation.

The subject of irrigation will be brought before the congress by F. H. Newell, chief engineer of the reclamation service, Gifford Pinchot, chief forester of the United States, will represent the agricultural department, Elwood Mead, chief engineer, and J. D. Wright, in charge of drainage surveys in the West and Far South, will also speak. W. H. Herron, topographer of the geological survey, in charge of the reclamation of submerged lands in the Middle West, will deliver an address.

John Barrett, American minister to Colombia, will speak on the Panama canal.

Ex-Governor John G. Brady of Alaska will speak at the Wednesday night session on the resources of Alaska.

F. B. Thurber, president of the United States Export association, will speak on "Socialism." Congressman Morris Shepard of Texarkana, Texas, will speak on the lease system and Congressman John H. Stevens of Vernon, Texas, will speak on irrigation in Texas.

Thursday, Secretary Leslie M. Shaw will speak on "American Finance." During the day, the mining, livestock, good roads, statehood and beet sugar interests will be among the principal ones discussed. Victor C. Alderson, president of the Colorado School of Mines at Golden, Colo., will advocate the establishment of a national department of mining with a cabinet officer in charge.

E. T. Pryor, president of the Cattle Raisers' association of Fort Worth, Texas, will discuss the livestock industry. Good roads will be discussed by W. F. Baker, of Council Bluffs, Iowa. Beet sugar will be discussed by Henry H. Dixnard, of Los Angeles.

William J. Bryan will be the chief speaker on Friday. Probably the greater portion of the day will be taken up in the adoption of the resolutions of the congress.

WASHINGTON, Nov. 16. Many of the Latin-American members of the diplomatic corps will attend the dinner of the Kansas City Commercial club on November 19th, and the meeting of the Trans-Mississippi Commercial congress on November 20th.

Aucarill, the Brazilian charge, will represent his government, and it is likely that he will speak at the Commercial club dinner. Where Secretary Root also will speak.

Pardo, the Peruvian minister; Cortez, the Colombian minister; Cobleron, the Bolivian minister; Yoachuan, the Chilean charge, and Calvo, the Costa Rican minister, will be members of the party going to Kansas City.

Root has prepared an address for the Trans-Mississippi banquet with great care and it is believed that, as the mouthpiece of the administration, he will voice President Roosevelt's attitude toward the Monroe doctrine. Since the declaration of Professor Burgess in Berlin that the Monroe doctrine is practically a dead issue in the United States, there has been an opportunity for the administration to declare its adherence to the time honored doctrine, but it is believed Secretary Root will avail himself of the opportunity to inform the Latin-American republics that the United States still purposes to prevent European nations from acquiring territory on this continent.

The other three addresses Root is to deliver while on his Western trip will be more or less extemporaneous.

MEXICAN'S CASE AGAIN REFERRED

Immigration Officials Are Not Satisfied to Deport Villareal, Accused of Murder.

EL PASO, Texas, Nov. 16.—Inspector Schumere of the United States immigration office at this port held an independent conference with two other inspectors today relative to the case of Antonio Villareal, the alleged revolutionist, who is in jail here and whose extradition is demanded by the Mexican government on a charge of murder alleged to have been committed in Mexico two years ago.

Notwithstanding Villareal's deportation had been ordered by the department of commerce and labor, upon the grounds of his being an alien and inciting revolution, the inspectors decided to refer the whole matter back to the department. The habeas corpus proceedings instituted by Villareal were dropped after the charge of murder was preferred and the inspectors had the right to deport him under the original instructions.

The matter has aroused intense interest here and along the border.

"SEALED" MARRIAGES SUSTAINED BY COURT

Decision in Utah Gives Woman Dower Rights in Estate of "Celestial" Husband.

SALT LAKE, Utah, Nov. 16.—If a Utah man die after disposing of his estate without the consent of his wife, her remedy is not to sue the executor for her share of the purchase price, but to bring action to recover her dower right in the property. Such is the decision handed down today in the Utah Supreme court in the case of Annie Park Hilton versus S. W. Stewart, executor. It is said to be the first decision on this knotty point.

Mrs. Hilton was united by the Mormon rite of "sealing" to Dr. John R. Park, when she was believed to be dying, as a girl. After her recovery, she married Hilton and the "celestial marriage" was ignored until after Park's death, when her suit for a widow's share in his estate brought a decision from the Supreme court that the sealing was a valid marriage.

FEDERATION AND POLITICS

Mutterings of a Storm Heard In Convention.

Delegate Brown Intends to Force the Issue of Gompers' Program.

MINNEAPOLIS, Nov. 16.—There was only a short session today of the American Federation of Labor, adjournment being taken at 10:30 this morning until tomorrow morning at 9 o'clock, in order that the various committees be given a chance to perfect their reports.

That the convention intends to go on record in regard to Gompers' idea of entering politics, was evinced this morning by an effort of Gerry Brown, of Brockton, Mass., to have the convention resolve itself into a committee of the whole for the sole purpose of discussing the political question.

"The papers of the country," said Brown, "are slurring our honored president because of his course in the recent campaign and it is high time that delegates go on record, either as favoring or opposing that course."

James Duncan, first vice president, announced that he is prepared to take the stand that the original purpose of the federation is the advancement of trades unionism and that such is the first policy of the federation and must remain so, and that politics shall be a side issue. He announced that he was prepared to take issue with those who hope to see in political agitation the federation's main issue.

Others expressed different opinions. Delegate Brown asserted that the results of recent activity had been that labor had succeeded in electing its friends and defeating its enemies.

Brown has a resolution before the convention calling for the creation of an auxiliary political organization to carry on all political work to the end that the efforts of labor in politics may result in the election of friends of labor and the defeat of its enemies. The assignment of this resolution to its proper committee was discussed and finally the convention was adjourned to allow the committee time for business and a hearing for all who wished to be heard.

"Malicious silliness" were the words with which President Gompers characterized the remarks concerning him by Congressman Charles E. Littlefield of Maine at the Founders' banquet in New York Wednesday night.

JEROME AND ROSALSKY WILL MAKE IT WARM FOR CONVICTED GAMBLERS

NEW YORK, Nov. 16.—A warning to gamblers that they will be prosecuted to the extent of the law and that a bill will be introduced in the legislature in the next session to repeal the present law which permits betting at racetracks, was given today by District Attorney Jerome in the Supreme court. He was supported by Judge Otto Rosalsky, who declared that he would impose the severest penalties upon persons convicted of gambling. At the same time Jerome announced that in the future all gambling cases will be tried before Judge Rosalsky.

Servian Prince Reported Insane.

VIENNA, Nov. 16. A report is in circulation in Belgrade that Crown Prince George of Servia has become insane.

INSPECTED WORK ON DITCH

President Roosevelt, In Drenching Rain, Saw Things and People About the Canal.

HE ASKED QUESTIONS AND HEARD REPORTS

There Were Dynamite Salutes and Cheers for the Executive and Some Grievances—Quarters Inspected.

PANAMA, November 16.—President Roosevelt, who stopped at the Tivoli hotel last night, started at 7 o'clock this morning with Mrs. Roosevelt and the other members of his party to make an examination of the Culebra Cut. The weather was overcast, threatening rain. At 8:30 o'clock the presidential train arrived at Pedro Miguel, where steam shovels were at work. The president had his train stopped for the purpose of making a personal examination.

At this point in the cut the peculiar soil conditions have resulted in more or less frequent landslides, and this fact was brought to the president's attention. President Roosevelt descended from his train and climbed upon one of the steam shovels, taking a seat alongside Engineer Gray, whom he subjected to a searching fire of questions regarding the work.

During his conversation, Engineer Gray took the opportunity, on behalf of himself and the other engineers, to declare that, unlike the railroad engineers, they were not paid for overtime. The president promised to look into this matter. He stayed on the steam shovel about twenty minutes. By this time it was raining hard.

President Roosevelt told Chief Engineer Stevens that he wanted to see all the works in connection with the excavation, even to the temporary laying of tracks. With this in view, he boarded a work train near Pedro Miguel and went on to the next point, where steam shovels were at work. Here there was no danger of landslides.

The presidential train continued on the regular line toward Panama. The work of the second steam shovel was observed and the president made a detour to examine the site of the Pedro Miguel lock. He shook hands with all the Americans he met while walking over the ground. The president entered the deep portion of Culebra Cut, his train going slowly in order that he might observe the workings of the drill machines and shovels. One shovel was decorated with a sign reading: "We will do our best to help you build it."

The president spent some time in the deepest portion of the cut, where last Sunday twenty-two tons of explosives were used to throw down 35,000 cubic yards of material.

The rain was now coming down in torrents and the water poured in rivulets down the funnel shaped sides of the famous cut. Several charges of dynamite were exploded, in order that the president might see the effect, after which he went back to his own train.

At Rio Grande, with the rain still falling steadily, Stevens pointed out to the president the laborers quarters and construction thereof. The president decided to leave his train again and inspect personally the sleeping quarters of the Jamaicans. He inquired how the men were fed and patiently listened to their complaints. He went through the commissary when his visit was unexpected and also penetrated into the living quarters of the families of several Jamaican laborers. This inspection lasted for three-quarters of an hour, at the end of which the president returned to Culebra wet through and spattered with mud.

At Culebra the president went through the local offices of the canal constructors.

The presidential party ate luncheon with Stevens at 1 o'clock and after this meal the ladies of the party returned to Panama. The president went as far as Gorgona. While passing through Bas-obispo a salute of twenty-one charges of dynamite was fired. At Matachina the president went through the machine shops, the foundries, the planing mills, etc.

Before leaving Matachina a group of Americans assembled and cheered the president. He replied with a short speech.

The president arrived at the Tivoli station at 5 o'clock this afternoon. Beginning at 8 o'clock tomorrow morning he will visit the rest of the canal.

After witnessing the display of fireworks in the bay from the balcony of President Amador's palace, Presidents Roosevelt and Amador and their wives attended a reception at the Commercial club. As the party entered, the orchestra played "The Star Spangled Banner." There were more than 300 persons present, including representatives from Panama and Colon and their wives, who heartily cheered Roosevelt. Representative Jose Lefevre welcomed President Roosevelt in behalf of the youth of Panama and the national assembly.

The president replied in a highly complimentary manner, saying that he always believed in the future of Panama.

SAN DIEGO, Nov. 16.—Abe Attell was given the decision over Billy Demarsey at the end of the fifteenth round tonight.

Special All Day 15c Mixed Candies Per Pound 9c

Linen Squares, 79¢.
Linen squares in hemstitched and drawn work in 30, 36 and 45 inch squares. A good value at $1.25. Today 79c.

Gottschalk's

Linen Runners, 79¢.
Linen runners in hemstitched and drawn work in 18x54, 18x45 inches. A regular $1.25 value. Today 79c.

$30 to $50 Suits Selling at $15.00

And what a selling it is.. We did not wait until the end of the season to cut the price, but have now started in to give our patrons the benefit of goods when seasonable. We have paid no attention to the cost of these suits.. We intend to sell them out quickly and at this little price of $15.00 there will be but few left when the store closes this evening. Big brisk selling on them for the last two days.. No such values will be offered you elsewhere even at the end of the season.

Come early today. Come prepared to buy, for you can not resist such values in broadcloth, cheviot and tweed suits. Suits that not one has sold for less than $30.00 and many as high as $50.00. You can see some of them in the windows.

All alterations will be charged at actual cost.

$3.50 Ladies Sweaters Red, Green, Yale, Gray and White To-day $2.50

Tourist Coats $12

Just in, fresh from the makers. Such coats that $15.00 and $16.50 are being asked elsewhere. They are made in the latest mode and of an extra quality of English tweed, in green, red and grey mixtures; inlaid velvet collars and velvet cuffs; patch pockets and trimmed with strappings of self materials. These coats are one of our big leaders for today at **$12.00.**

Walking Skirts $5

Another big leader for today's selling. Panama Walking Skirts, in blue, brown, black, grey and grey mixtures. They are the gored and pleated models; trimmed with tailored strappings and stitching. Skirts that you will wonder why we have not asked $7.50 for, they're such beauties. We bought them early and you get the advantage of our foresight in buying. They're here today at **$5.00.**

1800 Yards of Staple Calico Navy Blue and Gray To-day 5c

Ready to Wear Hats $1.19

Hats that sold at $2.00, $2.50 and $3.00.

We've taken all the odds and ends of our Ready-to-Wear Hats, no matter whether they sold at $2.00 or $3.00 and made this one price on them for today's selling.

Hats you can put right on and wear home. Of felt, trimmed with quills, ponpons and butterfly bows. Here today at **$1.19.**

Prography Specials for Today

At **98¢**—Our regular $1.39 complete pyrography outfit. Everything to commence burning with; tested needle. Today, 98c.

At **$1.59** — Our regular $1.95 complete outfit; a larger and better quality of tested needle. For today only $1.59.

At **25** — 25c Glove and handkerchief boxes; best quality of bass wood; beautiful designs. Such boxes that are being sold at 40c elsewhere.

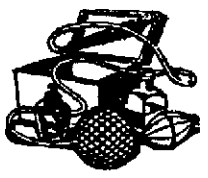

Young Ladies', Misses and Childrens Hats Special Today at $2.98

Long Silk Gloves, 98¢.
Black long silk gloves with double tipped fingers and two clasps. These are better than the ones being sold in other stores in Fresno at $1.50. Here today at 98c.

Persian Ribbons, 29¢.
Assorted patterns; white back grounds with lavendar, pink, blue and white borders. They're exceptional fine quality and sell regular at 50c. Today 29c.

Chiffon Ruffs, $1.25.
Black chiffon neck ruffs; made of a good quality of chiffon with ribbon ties. A ruff that you could not expect less than $1.50 for. Here today at $1.25.

Shikai Crepes, 35¢ a Yard.
New assortment just in of Shikai Crepes in the prettiest designs ever shown in Fresno. Full 36 inches wide. Make very pretty drapery. A fine value at 35c.

Men's Warm Wearables

At **50¢** — Men's Natural Gray shirts and drawers, in all sizes. A good value at 50c a garment.

At **$1.00** — Men's all wool shirts and drawers in the natural shades; all sizes; at $1.00 a garment.

At **25¢** — Men's cashmere half hose all wool; gray and black; in all sizes. Per pair, 25c.

At **$1.50** — Boys' Jersey sweaters in Yale blue, red, cardinal and black; all sizes. At $1.50.

15c Children's Hose 11¢.
Black cotton ribbed, with high spliced heel and toe; double sole.

50c Children's Night Gowns, 29¢.
Blue striped tennis flannel; all sizes, 2 to 10 years.

75c Scotch Plaid Belts 39¢.
Good quality of silk.

25c French Face Powder **15¢**
25c Eastman's Perfumes **15¢**
25c Sozodont .....**15¢**

After Supper Specials 7 Until 9:30

$1.25 Gloria Silk Umbrellas 98c

Fancy handles in bone, wood, ivory and white metal.

25c Lithograph Pillow Tops 15c

Many designs. Not a po or one in the lot.

25c Swiss Embroidered Handkerchiefs 10c

Scalloped edges. Worth from 15c to 25c. Slightly imperfect.

10c Wash Cloths 5c

Plain white Turkish hemmed; fancy border; good size. Regular 7c to 10c values.

Copyright Books 49c

The Red Keggers.
The Man From Glengarry.
The Spenders.
The Crisis.
Those Delightful Americans.
The Castaway.
Letters of a Self-Made Merchant to His Son.
David Harum.
Letters of a Son to His Self-Made Father.
Sherlock Holmes.
The Grafters.
The Conqueror.
In the Bishop's Carriage.

For Sunday You'll Want Gottschalk's Chocolates None as Good

SITTING OF GRAND JURY

Irregularities in Election May Come Before It.

Attorneys Have Not Time for Trial of Condemnation Suit.

Next Tuesday Judge Austin, in department one of the Superior court will impanel the grand jury for the current year. He is now preparing his instructions to be read to the new body, a document which embodies general directions as to the scope of the grand jury's work and any particular matters which, in his honor's opinion, the inquisitorial body should take up.

There is always some general speculation as to what questions the grand jury will consider, but in general it is thought that there have been fewer abuses to take up this year than for some time past. It is entirely probable that this body may think it worth its while to make some recommendations in regard to the matter of the very heavy expenditures on roads, a more permanent method of working roads being desirable.

Two matters in connection with the last general election have been spoken of as proper subjects for grand jury investigation. One is that of alleged irregularities and violations of the purity of elections law in the ninth precinct of this city. The other is the charge that liquor was freely given away at Coalinga near the polling place on election day.

It is a gratifying fact that the charge to the grand jury cannot contain this year, as it did last, a comment from the bench of the regrettable record of crime in the county. The last eight months have been comparatively free from crimes of violence in this district.

Condemnation Suit Postponed.

By stipulation between City Attorney Ewing for the plaintiff and Short & Cook for Mr. Burleigh, the trial of the suit of the City of Fresno against H. R. Burleigh and others has been continued without date. The trial was to have begun at 10 o'clock yesterday morning and the jury that Judge Austin had summoned for the Columbani case on the day before would have been used in this civil action, but on account of the stipulation it was discharged.

The explanation given of the indefinite postponement of the suit that will give the city its site for a sewer farm is that the attorneys on both sides are too busy with other matters to give it their attention at this time.

Delinquent Fathers Summoned.

Two fathers who do not send their boys to school and are apparently able to do so, will have to appear next Monday before Judge Austin in the Juvenile court and explain why. One is Davin Geragossian, living on Monterey street, who keeps his son Richard out of school to look after two small children, while he and the mother go off to work.

The other offender is L. Purio, living on N street, whose boy Frank does not go to school, though the father has been admonished to send him.

Wife Is Afraid of Hart.

Perry M. Hart, well known as a gambler about Fresno and one of those arrested with ex-Police Sergeant Simpson about a year ago on the charge of running a poker game, was yesterday sued for divorce by Mrs. Flora E. Hart. Mrs. Hart pleads a story of dissipation and ill conduct on the part of her husband, and obtained a restraining order forbidding her husband from molesting her further or doing anything to injure her separate property.

The petition for the restraining order states that within the last few days the husband, while in a state of intoxication, has subjected the complainant to great annoyance at her home on N street, and threatens to do her further injury.

Hart is a man about 50 years of age, and has been married thirteen years. There are no children. Although coming occasionally to the house on N street, he has been practically separated from his wife for some time. He is said to have lost a very large sum of money over the green table in the last few months.

Evidence Not Sufficient.

The suit of Mrs. Letitia May Neagle for divorce from William R. Neagle failed yesterday because of insufficiency of evidence. The plaintiff testified that her husband, who is an employe in a local packing house, struck and choked her, but her only witness, Mrs. Boles, was not cognizant of the particular acts, so Judge Austin ruled that she would have to get other witnesses. The case went over without date. Attorney Ingersoll appeared for the plaintiff and Harris & Harris answered for Neagle, who is resisting the allowance of alimony. There are two small children.

Minor Papers.

Attorney G. B. Graham, who was recently elected city justice without opposition, yesterday filed the statement of expense required by law. This shows that he spent nothing in the pursuit of the ermine. His expenses will come in the lawsuit to which he was elected.

C. P. Walton, re-elected justice of the peace in the seventh or Sanger district, has reported as his election expense $21.50. S. O. Burgan, candidate for constable in the same district, reported $53.50.

Appraisers of the John Larkin estate report personal property and cash in bank amounting to $203.65. The deceased lived at Coalinga and worked for an oil company.

The last two witnesses for the rebuttal in the suit of Jensen against Hines over a vineyard case were heard by Judge Church yesterday morning. The time for argument was not set.

Today in Court.

This morning in Judge Church's department of the Superior court is set the trial of the suit of J. A. Stewart against the Cyprus Oil company and others. This action is brought to recover from the company money alleged to be due to the plaintiff on account of drilling performed for it and unpaid. The amount asked for is $2070.50, together with costs.

The trial of the suit of A. Sachs & Company against A. L. Redlick was to have taken place this morning, but has been compromised. This suit was brought because Mr. Redlick, who has rooms above the Sachs store, let his bath tub run over all night, damaging much of the clothing below. A compromise was effected by which about $600 was paid to the defendant company.

We Have Moved.
The Grand Central Barber Shop has moved around the corner. Same old barbers, same old prices.

Saturday Grocery Specials

Graff's grocery specials are patiently waited for every Saturday and are taken advantage of by all economical people.

Burbank Potatoes, limited quality, sack **$1.75**
Lemons, doz ... ...**15¢**
Navel Oranges, doz ... ...**20¢**
Cocoanuts, each ... ...**10¢**
Bishop's Baked Beans, 3 cans ... ...**25¢**

Our Delicatessen Department

always has on hand a good supply of edibles that's pleasing to the palate.

A tempting variety for today.

Fresh Frozen Oysters — Shrimp Salad
Cooked Meats of All Kinds — Potato Salad
Sweet Pickles — Lye Hominy

Home Made Pies

Even better than the kind mother used to make, and are just delicious.

Mince — Pumpkin — Lemon — Cream

Fresh Fruits and Vegetables

Order your fruits and vegetables here and you'll always get the best. A good variety to choose from today:

Coast Lettuce — Green Peas — Sprouts
Coast Celery — Green String Beans — Squash
Coast Cauliflower — Cranberries — Sweet Potatoes

A new line of fancy imported tea pots just received. Several different patterns to choose from. See the windows.

Corner J and Tulare Streets. **H. Graff & Co.** PHONE PRIVATE EXCHANGE 1

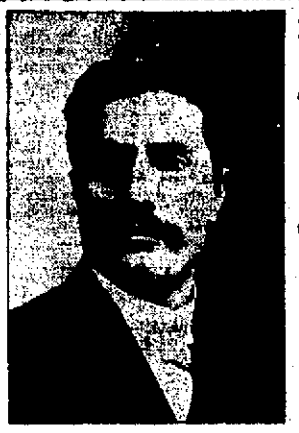

Special Reductions For Thanksgiving

In the latest winter suitings.
$40.00 Suit for **$25.00.**
$30.00 Suit for **$20.00.**
Order your suit now and take advantage of this liberal offer.
First class fit and workmanship guaranteed.
Suit cleaned and Pressed **$1.**

Yezdan Bros., Tailors
1115 K St. Phone Main 587.

Telephone Main 48

For good Meat and Poultry.

Park Meat Market

Vermorel "Torpille" Sulphuring Machine

The only machine where sulphur can be directed at will. Inside the vine, underneath the leaves, from below, upwards. Send for circular.

Saves sulphur, time and labor.

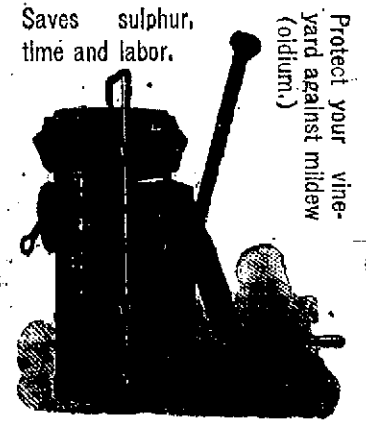

Protect your vineyard against mildew (oidium.)

Having to import these machines from France, in order to secure one it will be necessary to place your order at once.

The H. C. Shaw Company
Stockton, Cal. Agents for U. S. A.

PIANOS

We have one great bargain in a second-hand Knabe, almost new, and other second-hand pianos. Call and see them.

Sherman, Clay & Co.

1905 Fresno Street. Fresno, Cal.

Surgical, Dental and Veterinary

Instruments and Supplies

F. E. TWINING, 1945 Tulare St., Fresno, Cal.

Nearly One Thousand Coats Are Here To Choose From at Unmatchable Prices

$10.00 to $25.00 for fancy mixtures: $15.00 to $50.00 for broadcloths. More than half arrived within the last four days. The very newest New York fashions. In fancy mixtures we have the swell new mixtures in the new dark shades, as well as the beautiful light and medium new plaids and mixtures in loose, circular and semi-fitted backs.

Then there are the fine broadcloths in tan, castor and black at $15.00: handsomely trimmed in rich silk braid as well. Others at $20.00, $22.50 and $25.00 that are made of the very fine French broadcloths, handsomely embroidered and braided: while others are plainly tailored.

Special Today Fifty Fancy Plaid Tourist Coats $12.50, $15 and $17.50 Values on Sale at $9.95

Sale Starts at 9 A. M.

Positively none on approval. They are a lot our New York buyer picked up underpriced. Some are made of the rich pure wool English cloths that are used in $25.00 coats. Others of the light popular plaid checks and mixtures. Some have collars of velvet, others inlaid cloth, still others collarless, but prettily trimmed in velvet and braid. None will be sold before 9 A. M. We will charge extra for alterations.

New Broad Cloth Jacket Suits at $15.75, Handsome New Eton Suits at $22.50, $28.75, $30, $40 Copies of Imported Models.

The suits at $15.75 are made of excellent broadcloth; trimmed in silk braid; hip length jackets; good satin lining, and are easily worth $21.50. We offer them special at $15.75. They are absolutely new yesterday's express arrivals.

The $22.50 suits are of extra good broadcloth; colors, navy, brown, myrtle, black; etons with silk pouch tuxedo effects.

The $28.75, $30.00 $40.00 suits are really beautiful garments. Eton and eton blouses; exact copies from imported suits that cost twice and three times as much; of very fine chiffon broadcloths in all the new shades.

THE WONDER

Cloak and Suit House

SIGNIFICANT TRADE NEWS

Prospects for the Future Never Were Brighter.

Colder Weather Increases Demand in Many Lines—Industrial Activity.

NEW YORK, Nov. 16.—Bradstreets tomorrow will say:

Further and serious congestion of railway shipments; more advances in wages; satisfactory reorders; a large volume of spring trade; greater activity in retail lines in consonance with colder weather; marked development of demand for holiday novelties, and persistent requests for domestic and foreign iron and steel are among the significant features of an exceptionally busy week.

The grain markets have shown few fluctuations. Movement is still light and primary receipts of wheat are still below a year ago for the season.

Export trade is expanding, owing to larger shipments of bread-stuffs, mainly wheat, and the beginning of a large export cotton movement.

Business failures in the United States for the week ending November 15th number 224, against 198 last week and 190 in the like week of 1905. Failures in Canada for the week number thirty-one, as against twenty-eight last week and twenty-eight in this week a year ago.

NEW YORK, Nov. 16.—R. G. Dun & Co.'s Weekly Review of Trade tomorrow will say:

"Trade expands under the stimulating influence of colder weather and mercantile collections are improved, although rates for money continue high. Traveling salesmen send in large orders to leading distributing points, but movement of merchandise is still retarded by inadequate transporting facilities. Seasonable lines of wearing apparel and holiday goods attract most attention, while staple articles of every description are in steady demand.

Current business is good and prospects for the future were never brighter. Labor disputes reached amicable settlement in most cases, wages being advanced in numerous transporting and manufacturing industries. The most striking development of the week was the unprecedented output of pig iron in conjunction with large imports and advancing prices, indicating the greatest activity ever attained by steel mills. Other industrial reports were scarcely less gratifying.

Transactions continue large in hides, sales by the packers being estimated at over 100,000 hides for the week.

Recovery in wheat had the additional support of unsatisfactory receipts at the Northwest, and although the small movement was probably due in large measure to the car shortage, it gave rise to smaller estimates of the supply.

Liabilities of commercial failures thus far reported for November amounted to $2,326,428, of which $883,501 was in manufacturing; $1,062,346 in trading and $80,581 in other commercial lines.

PUGILIST KILLED BY KNOCKOUT BLOW

Although Primary Cause Is Said to Have Been the Concussion on the Floor.

GRAND RAPIDS, Mich., Nov. 16.—Mike Ward, the pugilist of Carnia, Ont., died today as the result of a knockout in a fight last night with Harry Lewis of Philadelphia.

Ward died of cerebral hemorrhage, according to the physicians who attended him. He was unconscious until his death, except for a short period. Four physicians worked over him throughout the night. Harry Lewis, Referee Ryan of Detroit and Frank O'Brien, Lewis' trainer, were arrested last night when it became apparent that Ward was in a grave condition. Other arrests and prosecutions are expected.

Lewis and his friends assert it was not the knockout blow which caused Ward's death, but the heavy fall to the floor that followed. They say the floor was not sufficiently padded. Others assert that the terrific final blow received by Ward caused his collapse and death. He had just arisen from the floor after taking a count of nine seconds, following a hard swing on his jaw. Lewis swung again to the jaw and Ward dropped to the floor and was unconscious when the count of ten was finished.

After the physicians had restored him to consciousness for a few minutes he relapsed again into a comatose condition and was taken to the hospital, where he died.

James and Andy Ward, the dead boxer's brothers, accompanied him to the hospital and spent the night at his bedside.

At the conclusion of a post mortem, Dr. Billiker, who conducted it, announced that the death was due to concussion of the brain. He found the blood clot at the base of the brain at the point where Ward struck the floor.

GEORGE K. FOSTER REPORTED DYING

Immensely Wealthy Land Owner of San Fernando Valley May Not Long Survive.

LOS ANGELES, Nov. 16.—George K. Porter, owner of the famed Porter ranch of San Fernando valley, is reported dying at his home in San Fernando at the age of 75 years. He is reputed to be very wealth.

The original Porter ranch, owned by Porter and his brother, comprised 52,000 acres, and although the greater part of it has been subdivided and sold, it is worth a vast sum. The price paid by the Porters was $30,000. Porter came to San Fernando in the early days by way of Cape Horn from New York. He first located in Santa Cruz county, where members of the family still own large interests.

S. B. Hand Lotion

Makes the hands soft and smooth and heals red, rough and cracked skin; price 25c. Only at Smith Bros.' Drug Store.

We Have Moved.

The Grand Central Barber Shop has moved around the corner. Same old barbers, same old prices.

LIBERTY OF RUSSIAN JEWS

Striking Article in an Official Newspaper.

Not Full Equality, But Some Modifications Will Be Allowed.

ST. PETERSBURG, Nov. 16.—Premier Stolypin's organ, the Rossia, today published a long article apparently intended to prepare the way for the promulgation of the reforms in the condition of the Jews as outlined in the dispatches November 13th.

The paper stated that with the view of allaying the anticipated storm of protest on the part of the reactionists, the projected Jewish reforms will not give the Jews full equality, nor permission for them to spread throughout the country and acquire the lands of the peasants, but they will have the right to live everywhere inside the pale, in the country, as well as in the cities. The restrictions imposed on Jewish merchants and artisans will be revised, including granting them permission to dwell outside the pale.

The article reviews the Jewish problem since it was acquired, with Poland, 130 years ago. It declares that the forcible concentration within the pale of 5,000,000 Jews, 11½ per cent of the population, has proved a failure and has not prevented the most dangerous elements, the Jewish intelligence and plutocracy, from penetrating into Russia over the golden bridge, while poverty has stricken the residue. The article continues:

"A full equalization of the Jews with the Russian population, however, is impossible at present, because the Jew masses within the pale are in a state of revolutionary white heat and would carry the torch of sedition through the whole of the interior. It must await the final solution of the agrarian question, which would prevent the Jews, through the money impoverished peasantry and restoring power, from acquiring the land of the state of servitude.

"But without waiting for the convocation of parliament, the Jews must be granted the right to live everywhere within the pale and the regulations governing the residence and privileges of the Jews in the interior provinces must be revised. Too long has the problem been bandied about from commission to commission until it has assumed its present acute inflammatory character, which is finding expressions on one side with the bomb of the Jewish anarchist and on the other side by anti-Jewish excesses."

VICTIM OF HOLD-UP DIED OF INJURIES

Three Deaths Now the Result of Saloon Raid in San Francisco.

SAN FRANCISCO, Nov. 16.—Stephen Lynch, who was wounded last night during the holdup of a saloon, died this morning in the Central Emergency hospital. His death is the third that has resulted from the holdup. John O'Connell, a pensioned police officer, and Thomas Burke, alias Frank Burke, one of the robbers, having been killed last night in the desperate duel which ensued. O'Connell and Burke died soon after the shooting but Lynch lingered for several hours with a bullet in the stomach.

In their search for the second robber who participated in last night's crime and then escaped, the police discovered the lair of a band of ex-convicts and petty larcenists whom the police believe are responsible for a number of crimes that have been committed recently in the city. In John Byrne, one of the men arrested, the police are certain they have the companion of the dead robber.

Other men taken into custody are Albert McGee and John Morrissey. They were arrested on a previous occasion on suspicion of having murdered Frank McLaughlin in a saloon in November of last year. Burke was convicted of grand larceny in 1901 and served a term in state's prison.

ELECTION TRICKERY IN SAN FRANCISCO

Return of Gus Hartman as State Senator Assailed By Defeated Candidate.

SAN FRANCISCO, Nov. 16.—Gross fraud in placing the name of Gus Hartman upon the ticket as the nominee of the Union Labor party for the state senate in the Twenty-second district was alleged in a complaint filed in the Superior court today by Herbert C. Rogers, who was Hartman's opponent at the election.

Hartman was the nominee of the Republican convention. The candidate named by the Labor party for the office was E. F. Sperry, but on October 12th a purported withdrawal on his behalf was filed at the office of the registrar and subsequently a petition asking the registrar to place the name of Hartman on the ticket as the nominee of the party was filed. The withdrawal is said to have been made and Hartman's name substituted six days later than prescribed by law.

Rogers now seeks to have the registrar restrained from certifying to the vote on behalf of Hartman, who, according to the face of the returns, has been elected.

NEW YORK LIFE MEN PLAN NEW COMPANY

If Administration Ticket Is Defeated, Agents Will Organize Rival Concern.

NEW YORK, Nov. 16.—That agents of the New York Life company are preparing to form an insurance company with a capital stock of $2,000,000 if the administration ticket of trustees of that company be defeated in the election now progressing was stated today by W. O. B. Clifford, a general agent of the company in this city.

Clifford said the agents intend to elect Thomas A. Buckner, now vice-president of the New York Life, as president of the new company and that they have subscribed $1,000,000 of its stock.

Change of Location.

G. J. Nees has moved his real estate office with Knight & Ewing Co., 1118 J St.

Saturday's Saving Prices At DORSEY'S

Onions, Australian Brown, 20 lbs. ... ...25¢
Tomatoes, "Dio" new pack, doz. cans, $1.10; per can ....10¢
Apples, Mountain Pearmains, 8 lbs. ... ...25¢
Soap, Valley Queen, 8 bars 25¢
Cheese, Mild Eastern Cream, per lb. ... ...20¢
Cocoanuts, new crop, each ..10¢

Delicatessen Pastry

Rich, home made mince or pumpkin pies. The clean wholesome kind that have that delicious old fashioned flavor like the ones grandma used to make; that's the kind you get at Dorsey's. Pumpkin pies, 20¢; mince pies, 25¢.

Cakes of all kinds today:

Mocha Layer, Orange Cream, Chocolate Layer, Nut Caramel, Nut Loaf Cakes, Cocoanut Layer, Plain Loaf Cakes, Lemon Pies, Apple Pies

Savory Roaster

Self-basting, easy to clean, a perfect roaster, your turkey cooked to a crisp nut brown with a Savory. Today $1.05

Turkey Platters

The big ones you'll soon need. Fine quality, English semi-porcelain ware, decorated or plain white. Today $1.00
Smaller sizes .... 65¢ and 85¢

Dorsey-Robinson Co.

1155-57 J Street. PHONE MAIN 15.

Quick Meal Steel Ranges

Our sales for the past month have been unprecedented. The finest range in the market for the money. It is no misnomer to call them Quick Meal. For a cheaper line we have

THE FRESNO EUREKA

an excellent range, strong and durable and we can recommend them in every way. If you are in need of a range it will pay you to look us up.

BARRETT-HICKS CO.

HARRY THAW EXPECTS A MERRY CHRISTMAS

He Plans a Feast for the Inmates of the Tombs Prison When He Is Free.

NEW YORK, Nov. 16.—Harry K. Thaw has a surprise in store for his prison comrades. He firmly believes that before Christmas day he will be free, and he has arranged to celebrate his liberation by giving the unfortunates who will be left behind within the prison walls a feast they will never forget.

Thaw intends to have a conference with the prison committee over the affair to find out how far he can go with the celebration under the prison rules.

Roger O'Mara, the Pittsburg detective, arrived at the Tombs yesterday with Evelyn Nesbit Thaw. They remained at the cell door for more than an hour.

"Harry is very happy," said Mrs. Thaw, "and talks with delight about having his Christmas dinner with me in the Lorraine."

PLOT TO PREVENT BATTLESHIP LAUNCHING

Sensational Story that Plans Were Laid to Damage Japan's New Levianthian.

TOKIO, Nov. 16.—An extraordinary story is current here of bets being laid in Yokohama against the successful launching of the battleship Satsuma at Yokohama yesterday, and of attempts to make the launching a failure.

About $500,000 is said to have been wagered at odds of 7 to 3 against a successful floating of the warship, and workmen, formerly of Yokohama, are reported to have been bribed to place impediments in the slip. The detection of these the day before the launching, it is added, lead to the discovery that a workman had actually been arrested, but his examination, with a view of ascertaining whether he was connected with the alleged betting syndicate, has thus far been inconclusive.

Get the Phone Habit—Main 442

Compare these low prices with other grocery offerings, and we feel sure that we will get your order:

Sauer Kraut, lb. ... ...5¢
Boiled Ham, lb. .. ..28¢
Van Camp's Pork and Beans, 1 lb. can ... ...8¢
H. B. Pumpkin, large can ..12¢
Large Ripe Bananas, doz. ..20¢
Pink Beans, new crop, lb. ...3¢
Baratoria Shrimps, 15c can ..10¢
Gasene Soap, bar ... ...5¢
Pastum Cereal, lb. pkg. ....20¢

Burns-Laughlin Co.

3230 Tulare St. Phone Main 442

AUCTIONEER

14 years' experience. Stock sales a specialty. Write me for dates at Parlier, or phone 483, Selma, farmers' line.

A. J. Jones, Parlier, Cal.

One hundred and twenty unredeemed overcoats for sale for loan and interest, also 30 Winchester rifles at $2.50 each, four 12-foot show cases in good condition for sale at

UNCLE IKE'S LOAN OFFICE,
1829 Mariposa St. The only incorporated loan office in Fresno.

CHICKERING A Piano

Whose reputation has not been bought.

CHICKERING PIANOS

Have made Piano History for —83 years—

Its reputation was won on merit.

Its durability is the wonder of the Piano World.

Purchased endorsements are not a part of the Chickering policy.

Over 107000

Homes are Singing the Praises of

CHICKERING PIANOS

And not one cent of tribute has been paid.

We are sole agents.

Cash or installments.

Benj. Curtaz & Son.

Sole Agents.
1016 J St. Patterson Block.

$2 a week buys one of our Big Four Bicycles: Pierce, Rambler, Columbia, Cleveland. They've never failed to give satisfaction.

Gregory & Co.

Cyclers to the People.
2043 Mariposa Street

C. M. Shannon, Pres. H. V. Joyaux, Sec'y. J. L. Beall, Vice Pres.
FRESNO UNDERTAKING CO.

Calls Answered Day and Night. Lady Assistant.
2033 Fresno St. Phone Main 160.

Armory Livery and Hack Stables

COBB BROS., Prop.

Swell turnouts of all kinds, fine rubber tire, three-seater, buggies, surreys and saddle horses always on hand; rubber tire hacks at all hours. Hack stand 'phone Main 8; stable, Main 332.

-PRINTERS' INK PAYS-

THE FRESNO MORNING REPUBLICAN
PUBLISHED BY
Fresno Republican Publishing Co.
CHESTER H. ROWELL, Editor and Manager

HIGH LICENSE AND GRAFT.

Whatever may be Ruef's pretensions to legal impeccability, it is at least confessed that the French restaurants paid him, under some guise, $1000 apiece a year to keep their liquor licenses for them. And the query arises: If these men were willing to pay, and did pay, $1000 apiece for those licenses, why did the city sell them for $84? If a high price is going to be paid for a public privilege, the city ought to get that price. To charge anything less is a direct invitation to blackmail.

This charging of too little for public franchises is, in fact, one of the commonest sources of political corruption. There may be saloon favoritism, but there is very little saloon blackmailing, in a high license town. The saloons already pay to the public all they care to pay to anybody. If the city of San Francisco had charged the United Railroads fair valuation for the trolley franchise, there would have been no graft. Having paid for it once, the company would not have paid again. If the railroads had to pay their fair share of the taxes, they would not subsidize railroad commissions and legislatures to escape taxes. The graft in the Philadelphia trolley franchises disappeared when Wanamaker publicly offered to pay the city $1,000,000 for them. The rogues who had been getting this million dollars' worth by distributing a few dollars judiciously among city officials, could not compete with this public offer. In fact, graft can no more stand competition than exposure. It can not pay the market price for anything that is legitimately on sale.

Public privileges are worth money, and some of them a great deal of money. In the long run, somebody is going to be paid that money. The best way to guarantee that the money shall be paid honestly and legitimately is to require the full value of the privilege to be paid openly into the public treasury. Then the public, which grants the privilege, gets the price of it. The worst possible way is to cut the public fees down almost to nothing and then expect the aspirants to keep from being held up elsewhere.

JAPANESE SCHOOL "CHILDREN."

In the long run, the Japanese problem in California will probably be settled by the conflict of two forces—the pro-Japanese sentiment of the general government and the people of the nation at large, and the anti-Japanese sentiment of California. And, without any likelihood of getting all we want, it is probably just as well for us in California to persist in a somewhat extreme view. We are the wardens of the heart of the white man's world, and it rests with us to determine whether the Occident shall remain white. We are in no danger of war with Japan, but we are in great danger of an intermingling of races which will undermine our Western civilization. It behooves us to be even more strict, against that danger, than our compatriots are likely to sustain us.

So on this question of admitting Japanese to the schools of San Francisco. The school board of San Francisco will stubbornly adhere, while it can, to the present policy, and the general government will probably adhere, with equal tenacity, to the treaty and treaty rights, under it. Probably the general government, and through it the Japanese will win a partial victory. That is all right, only let them be the ones to win it. When they do, a compromise can probably be arranged.

For, be it known, the Japanese government does not care a whit whether its American immigrants go to school or not. But it cares mightily that they be treated "like white folks." It was to this end that the Japanese be accepted as the personal and social equals of the white man, that the late war was chiefly fought. Now the Japanese, having whipped the biggest white nation on earth, the only one of which all the others were afraid, and having surpassed all the nations in certain of the arts of peace, as well as in rapid development of civilization and institutions, insist that they have won the right of recognition in the white man's plane. Which they no doubt have. But, practically, that recognition can be given in San Francisco without much altering the present situation. Let Japanese children of average primary school age, be admitted to whatever school is nearest, on exactly the same terms as our own children. This will concede the principle, absolutely, and yet not do much harm, since most of these children now live near the Oriental school, and the rest would do no harm. Then let a law be passed forbidding young men far out of touch with school age, from attending any general public school, except on permits granted by the superintendent. This law could be general in its terms, and still individual in its application. This will get the grown men out of the children's schools. Doubtless, we should like to get the children out, too, and it may be right to insist on it. But to get the men out is a decided advantage, and may be all we can get.

TAX REFORM.

Wisconsin has just discovered that she has no state taxes to pay. The new corporation tax law, while not devised for that purpose, turns out to be ample to provide the entire revenue of the state, and the direct taxes are to be remitted.

This is a reminder that the tax reform of California should not be permitted to slumber, merely because the governor who initiated it is to give way to another. The tax commission still continues, and its bill will be ready to submit to the legislature in January. Nothing will be lacking that might have existed except the gubernatorial pressure to force the bill through. And that, we see no reason to doubt, may be furnished by Governor Gillett. The tax reform can be put through, if he wishes it, and we hope he will wish it.

The present system under which the owners of real estate pay practically all the taxes, is unjust and absurd. Real estate owners ought to pay their share. The entire expense of local governments will be about their share. But other resources ought to be drawn on for the state revenues. The tax commission has worked the whole thing out, in principle and in practical detail. All that remains is to pass it, and that, practically, rests with Governor Gillett.

CHINESE GAMBLERS RAIDED LAST NIGHT

Notorious New York Store Yields Two More Celestial Law Breakers.

The Chinese gambling joint, known as the "New York Store" on Tulare street, which has figured in several previous police raids, was entered last night at 8:30 o'clock by Policeman Ben Drouth, when two Chinamen, Ah Han and Lee On, were arrested. The raid was made just after the 8 o'clock drawing and all the paraphernalia connected with the lottery game was in plain view. Some of these articles, such as marked tickets and ink pots, were secured as evidence against the law-breaking chinks. Contrary to what is usually the case, the gamblers did not secure bail but were kept in the jail over night.

NEBRASKA CLERGYMEN AGREE NOT TO MARRY CERTAIN DIVORCED PEOPLE

OMAHA, Nov. 16.—Bishop George Worthington, of the Episcopal diocese of Nebraska, tonight made public an agreement, signed by all but four of the Episcopal clergymen of Eastern Nebraska, to refuse to marry persons divorced for any cause arising after marriage. The dissenting clergymen, among whom is Dean Beecher of Trinity cathedral, Omaha, give as their reason for refusing to sign the agreement, that it is contrary to the laws of the church.

RAILROADS, ELEVATORS, OIL COMPANIES AND THEIR RELATIONS

WASHINGTON, Nov. 16.—Additional testimony is about to be taken by the interstate commerce commission into the relations existing between railroads and the grain elevator companies and those between the railroads and coal and oil companies. The inquiry into the former will be conducted under the terms of the La Follette congressional resolution and that into the latter under the Tillman-Gillespie resolution.

WILLIAM K. VANDERBILT LEADS ALL THE WINNERS IN FRENCH FLAT RACING

PARIS, Nov. 17.—William K. Vanderbilt, according to official statistics which will appear tomorrow, holds the list of winning owners of this year's flat racing in France, ousing Edmond Blanc from the position he has held for many years. Vanderbilt has won a total of $245,983. His horse Maintenon leads the winning horses with purses valued at $168,135. This is the greatest amount ever won by a single horse in any season in France.

Regenerating the East.

It is true enough that the East has given freely of its brain and blood and bone to the upbuilding of this republic of ours; that many of the names that are figuring in every notable enterprise of the West back to an origin among the first Americans; that much of that which still grips our hearts as a national individualism had its inception and its nurture in a New England environment. But this is not all and it is not enough. There is still a role in the nation's march of progress for the East to play, a role no less important than her past activities, but pregnant with new-born ideals and new conceptions of duty and usefulness. It is a mission of regeneration, already finding expression, and in scope and portent worthy of every precious heritage of the past.

It is a commonplace of evolutionary theory that human progress expresses itself in a succession of wave-forms, in cycles of achievement, each of which, in crumbling at the fulfillment of its predestined height, transmits to its successor a portion of its original force and virtue. Thus it is that the endeavor and accomplishment of past generations are never wholly of the past, but live on as a part and parcel of the present into the ever-folding future.

All over the earlier settled sections of this continent, in every hamlet and village that played its little part in the heroic conquest of this new land of ours, lie the graves of the settlers. Here, perhaps, you shall chance upon a mound with but a rude field-stone graven onto with the dim initials of a still cherished name to mark his final resting place, or there another, by some kindlier chance, remembered more enduringly, lies in the little private walled-in burial lot hard by the scene of his sweat won conquest, sentineled by the trees his ax has spared. They have mingled their dust with the soil upon which they labored for liberty and a living, but their work is not done, and the spirit and incentive which upheld them in their struggle have not gone down into the grave with them nor migrated from the land which nourished their New England, conscience and their sturdy frames. It exists today and manifests itself as a vital and creative force in the lives of the sons of the settlers. Ernest Russell, in November "Recreation."

S. B. Lung Tonic
Cures coughs, colds and hoarseness, when other remedies fail; price 50c at Smith Bros.' Drug Store.

Christmas Presents Free!

We issue a slip with each 10c purchase, cash or credit, in any department. These slips are exchangeable for Free Christmas Gift Coupons. When you shall have saved 200 coupons they are good for one Cash Purchase Certificate, which can be used the same as cash in the Christmas Basement.

KUTNER-GOODMAN CO. THE STORE THAT SAVES YOU MONEY

Saturday Grocery Specials

Navel Oranges, doz ....20¢
Cranberries, qt. .....10¢
Carnation Flakes, pkg ..25¢
H. O. Buckwheat Flour, 3-lb. pkg. .....20¢
Fancy Eastern Corn, 15c quality, can .....10¢
Dozen $1.15
Van Camp's Catsup, bot. 10¢
California Cheese, lb. ....15¢

Today: Traveler's Samples Children's Hats, Caps, Bonnets on Sale

At Half Price!

Selling begins promptly at 9 o'clock.

It will be a great occason. Mothers know that buying headwear for the little ones at these prices is just like finding money! In the lot are hats, caps and bonnets, of felt, bearskin and silk; some plain, some fancy trimmed; all very pretty; no two alike. Half price today! 65c for $1.25 values, and on up to $3.75 for $7.50 values. Be here early!

Today's Big Skirt Sale

At $3.95 — Black pleated panama skirts; pleats are narrow and run around entire skirt; nicely tailored.

At $5.50 — Black and blue serge skirts; neatly pleated front, sides and back; trimmed with buttons.

At $8.50 — Fine tailored skirts of black and blue chiffon panama; front and back panels pleated; 4 tucks on bottom; with stitched straps.

Today Sale of $35, $40 and $50 Fine Plaid Suits at $29

It's the biggest snap in fine suits we have had to offer this season. There are only seven to be sold, so we advise you to call early. You can understand that seven suits won't reach very far at the price we offer them, so this is to caution you about coming in the afternoon and being disappointed.

$15 Tailored Suits, $9.85

Ten suits to sell at this price; in blue, black, brown and grey; some in plaid checks, others in mixtures. A few we're closing out from last season.

$5 Lace Waists, $3.95

Pretty novelty net waists, lined with China silk. Excellent values.

Dressing Jackets, $1.38

Nice soft fleece down jackets, in pretty Persian and Oriental patterns.

$1 Flannelette Kimonos 89c

In pretty new effects; in very pretty patterns; nicely made and finished.

$15 Tourist Coats, $12.38

Nice plaid materials, in regulation tourist length; prettily trimmed with velvet and buttons.

Novent Petticoats

here in complete assortments.

The $2.50 skirt is made of excellent quality sateen; with deep flounce and dust ruffle.

The $5 Novent skirt has silk ruffles and Jersey top.

White Poplin Waists, $1.35

Think of buying fine white heavy cotton waists for $1.35 that are so practical for these nice autumn days. They're nicely tailored; have long sleeves; with neat pleats front and back.

$5 Children's Melton Coats, $3.00

Red, blue and green Melton and Zibeline effects; trimmed with gilt buttons; sizes 6, 8, 10 and 12.

Basement Bargains

Money savers!

Everything in the Basement is undepriced—these items today are extra specials:

15c Crepe Paper, roll 4c
10c Buttermilk Soap 5c
$1 Drums 75c
$1.25 Express Wagons .. 98c
15c Card Games 10c
15c Uncle Sam Tar Soap . 9c
35c Woolly Animals 25c
$1 Swamp Root 68c

Store Briefs

Good morning!

The Big Store invites you to open a Credit Account.

Do it today!

Talk to any of the thousands of credit customers we have and they will tell you of the superior advantages of a Credit Accommodation account at Kutner's.

Our large size Wilson Air Tight heaters at $6.75 are making lots of new friends for us this fall. If you don't know the many points of superiority possessed by the Wilson Heaters, come into our Hardware Department today and investigate.

Don't forget — you receive a free Christmas Gift Coupon here with every 10c purchase.

The Christmas Delineator and December Buttrick patterns are ready now.

All 25c sheet music is 19c a copy here.

Many new styles in the Kutner $3.50 and $4 shoes for men are now ready in the Shoe Department.

Talking Machines free with purchases amounting to $25 in the Men's Department.

25c Huck Towels, 18c

Special today!

Fine huck towels, 22x42 inches—note the size; fast red borders.

Towels that cannot be bought anywhere regularly under 25c; here today for 18c.

Ladies' $3 Shoes, $2.48

Again today!

Lots of them found new owners yesterday.

Ladies' vici kid shoes in the newest styles; they have light or heavy extension soles; Cuban heels; matt tops.

Some are of patent leather. Special for $2.48.

Pillow Cases, 12 1-2c

Linen finished pillow cases, 45x36 inches in size; in extra good value today for 12 1-2c.

35c Ribbons, 25c

All silk check ribbons, 4 1-2 inches wide—very stylish.

Special for 25c yard.

Bazaar Bargains

Lots of savings in pennies, nickels and dimes if you watch our sales and take advantage of them.

For instance:

10c Envelopes, pkg. 4c
15c Writing Tablets 9c
25c Linen Tablets 15c
50c French Java Powder .35c
Hinds' Honey and Almond Cream 45c

25c Taffeta Ribbon, 16c

Special today!

Heavy silk taffeta ribbons; good width; all colors.

10c a yard.

Hand-Made Laces

Great variety.

Hand-made Princess laces in black and white—edges, insertions and medallion—$2.25 to $4 per yard.

Merchandise Orders

For Christmas giving.

We issue them for any amount you say, and they are redeemable in any department at any time.

Jewelry Bargains

Men's $7.50 silver mounted shaving mug and brush, $5.35.

Ladies' $6 silver mounted brush and comb, $4.15.

Ladies' $15 silver mounted toilet sets—3 pieces—$9.35.

$1.50 silver stamp boxes, $1.35.

$1.25 neck chains, 89c.

25c Buckles, 19c.

35c gold bead chains, 24c.

Ladies' 50c Hose, 37c

Fine lace hose, in tan, black and white; all sizes.

37c pair.

New Val Laces

In all widths and qualities —5c to 35c yard.

Make your Christmas handkerchiefs now!

Boys' $5 Suits, $3.98

Two piece school suits, of tweeds and cheviots.

Special today, $3.98.

Men's New Neckwear

50c to $1.00.

A shipment direct from our New York office—swell 4-in-hands and bows—all novelties.

For "his" Christmas!

These Extras Tonight After Supper!

25c Pinaud's French Soap, cake ..... 16¢
35c Cold Cream, jar ..... 20¢
50c Eau de Quinine ..... 39¢
75c Violet Toilet Water, bottle ..... 40¢
35c Face Powder, box ..... 25¢
Children's 75c Sleeping Garments ..... 39¢
Fine French Candies, lb. ..... 25¢
25c Pillow Tops ..... 10¢
Ladies' Hemstitched Handkerchiefs ..... 2¢
Men's 25c Fancy Hose, pair ..... 12 1-2¢
Men's 25c Bow Ties ..... 12 1-2¢
Men's 25c Midget string ties ..... 12 1-2¢
Boys' 75c Corduroy Pants ..... 55¢
Men's 75c Golf Shirts ..... 58¢
$5 All Leather Suit Cases $3.95

RAILROADS AND WAGES

General Increase Planned By All Systems.

Ready to Give About $81,000,000 Yearly If Men Are Reasonable.

CHICAGO, Nov. 16.—The railroads of the entire country stand ready to accept the standard of wages set by the Pennsylvania and to grant their employes an increase of 10 per cent in lieu of all other demands.

The "melon" which the railroads are willing to cut and to distribute among more than 1,200,000 employes would aggregate between $81,000,000 and $82,000,000 annually. This sum the roads are ready to give the large army of employes, provided the latter will accept it and cease, for the time being, any further demands for increases in all branches of the railway service.

Several railway magnates have already taken action in the matter and have decided to grant the increase, if the matter can be arranged amicably with their employes. The Reading, which is the only other road besides the Pennsylvania to deal with wages in wholesale fashion, has announced a 10 per cent increase. The Harriman lines have decided to take similar action, and the Burlington and other roads soon will follow.

The magnitude of the concession to labor is understood when it is stated that the increase will amunt to a dividend of nearly ¼ per cent on all the capital stock of the entire railroad systems of the country and to nearly 37 per cent of the amount of the dividends declared and paid on that stock for the year 1905.

There has not been concerted action on the part of railroads, but the question of an increase in wages has been the subject of discussion in many meetings which have been held among the Western presidents and executive officials at Chicago and among Eastern men at New York.

In the West as well as in the East, it became the unanimous opinion, as soon as the Pennsylvania's action was taken, that the standard thus set would have to be met by all railroads in the United States. Consequently, although there has not been an open declaration that a 10 per cent increase would be granted, the roads have agreed among themselves that if the labor organizations are satisfied, they will follow the Pennsylvania and Reading with such an advance on the conditions named.

Some difficulty in carrying out the plan may be met in the case of the engineers, who, on twenty seven roads, are demanding an increase of nearly 15 per cent. The decision of the roads to ask the interstate commerce commission to arbitrate the question may, however, have an important bearing on the engineers' final decision in the case.

KANSAS CITY, Nov. 16.—A demand for an increase in wages for the 35,000 employes of the forty-five railroads west of Chicago will be recommended by the ninety representatives of the employes who have been in conference in this city for the past thirty-six hours. The conference adjourned tonight. The proceedings of the conference have been secret and tonight no statement could be secured from the conferees except that a raise in wages would be recommended. The amount, or time when the increase would be demanded, was not made public.

CHICAGO, Nov. 16.—The Chicago and Alton today announced an 18 per cent increase in pay, effective November 1st, for all its switchyard employes. The Alton is the first of the Western roads to follow the lead of the Eastern systems.

ACCUSED OF KILLING BROTHER IN PASSION

North Dakota Man Said to Have Shipped Body in Trunk as

MINOT, N. D., Nov. 16.—Accused of killing his brother and nailing the body in a box and taking it with him as household goods to Stanley, Martin Hagen, who lives two miles north of Stanley, was arrested today and taken to Devil's Lake, where the crime is alleged to have been committed.

Hagen formerly lived near Devil's Lake, moving from there to Stanley about a week ago. His brother disappeared about the same time. The police allege that Hagen killed his brother in a fit of passion and that he put the body in a box and shipped it to Stanley along with his furniture. The police advance the theory that the body was thrown into the Missouri river.

PLUG UGLY SHOW ON FOOTBALL OVER, JUNIORS ON TOP

STANFORD UNIVERSITY, Nov. 16.—The usual plug ugly between the junior and senior classes took place tonight and for the first time in the history of the college the third year plug wearers were prevented from making the traditional march around the inner squad. The original show on the football oval was witnessed by over 4000 people. No serious injuries resulted from the fierce fight which took place after the show.

THREE PEOPLE INJURED RIDING ON THE STEPS OF OVERCROWDED CARS.

SAN FRANCISCO, Nov. 16.—Miss May Buckley was probably fatally injured and E. Carlo and J. Schreifs both received serious injuries tonight by being thrown from a Mission street car. They with several others were standing on the steps of the car when it ran past a wagon which was so near the track that several persons were brushed off the car. Miss Buckley sustained a fracture of the skull and is not expected to recover. Carlo and Schreifs were badly bruised and internally injured.

VICTIM OF FLOOD

LEWISTON, Idaho, Nov. 16.—Robert Fidler, 19 years of age, a resident of Oregon City, Or., was drowned in the flood waters of the Clearwater in this city today while dragging cord wood from the river.

PHYSICIAN CONVICTED AS A COUNTERFEITER

Son of President Eggleston of Pacific Express Company, Had Phoney Apparatus.

DENVER, Nov. 16.—Dr. D. J. Eggleston, a prominent physician and son of President Eggleston of the Pacific Express company, was convicted in the United States court here today on five counts of having in his possession apparatus for making counterfeit money. Sentence will be imposed later.

Dr. Eggleston became involved in a quarrel with a former business partner, which resulted in his office rooms being raided. The outcome of this action was the charge filed against him, which resulted in his conviction today.

COAL FAMINE IS THREATENING OGDEN

OGDEN, Ut., Nov. 16.—Owing to failure of the railroads and coal companies to deliver sufficient coal to meet ordinary demands, the fuel situation here has become serious. The street car system of the city was paralyzed today for lack of coal to generate power and the prospect is that there will be no coal tomorrow.

STOREY COTTON COMPANY FUGITIVE WAS ARRESTED AFTER TWO YEARS VIGIL

BUFFALO, N. Y., Nov. 16.—Francis E. Marrin, one of the principal figures in the Storey Cotton company failure, was arrested here tonight by postoffice inspectors. He will be taken to Philadelphia, having waived extradition. Marrin disappeared from Philadelphia on March 17, 1905, when the postoffice department raided the Storey Cotton company and since he has been in Europe. He came back to America a few weeks ago and the vigil the postoffice officials have kept for nearly two years ended tonight with his arrest.

WHAT IT COST HEARST TO RUN HIS CAMPAIGN IN NEW YORK STATE.

NEW YORK, Nov. 16.—J. G. Follansbee, treasurer of the Independence League, today mailed to Secretary of State O'Brien at Albany a statement of the campaign expenditures of the Independence League for the campaign recently closed. The total was $234,423. The receipts include contributions of $108,870 from W. R. Hearst and $10,000 from Lewis Stuyvesant Chanler. Two hundred and seventy people contributed amounts ranging from 25 cents to $5 each.

Lumbermen Want Laboratory.

WASHINGTON, Nov. 16.—At a meeting here today of representatives of the Lumber Manufacturers' association, a resolution was adopted to use their influence to obtain from congress an appropriation of $200,000 for the foundation of a laboratory, looking to good results from the use of various wood for desired purposes.

Novellat Stockton's Widow Ill.

WASHINGTON, Nov. 16. Mrs. F. R. Stockton, widow of the novelist, is critically ill at her residence in this city.

THE PRESIDENT'S TRIP

Demonstration That the Chief Executive Is Not a Prisoner in the States.

President Roosevelt's visit to Panama will be a unique and an auspicious incident in American history. It will not be the first time a president has gone outside of the territorial limits of the United States, but it will be the first time one has visited a foreign country. In that it will set a commendable precedent. In stopping at porto Rico on his way south Mr. Roosevelt will do away with the foolish notion that the outlying possessions of the United States can never be visited by the president, because in so doing he would have to leave the United States. One of these days, we may hope he or some succeeding president will visit our other possessions—Hawaii, Guam, the Philippines, and, above all, Alaska, which we have owned for nearly forty years and during the administration of nine presidents, but which because of a foolish superstition has not yet been visited by the chief of its government. In visiting Panama he will demonstrate that a president of the United States is not a prisoner, a Dalai Lama or a Brooding Buddu, but is as free to go about the world as is the French president or the German emperor.

We must regard it, too, as particularly auspicious that this foreign excursion of an American president is to be made to one of the republics of Latin America. Those countries have, and not entirely without reason, often regarded the United States as either too cold or too patronizing to be an ideal neighbor. It is a reproach to our neighbors to this country that it has so little cultivated intercourse with those states and has largely left it to them to take the initiative in commercial or other approachments. (Note, for a current example, that, while the United States has been unwilling or unable to establish and maintain a steamship line to Brazil, Brazil is now establishing a line to this country). We have always held that the best possible way of maintaining and vindicating the Monroe doctrine would be not to stand at one side and bid Europe keep hands off, but ourselves to cultivate the closest possible relationships, commercial, social, and political with South America, and make American influences so potent there as to preclude all danger of European intrusion. For President Roosevelt to select one of these republics as the object of the first foreign visit of an American President cannot fail to create a most favorable impression in all the southern continent, and to prove an important step toward a desirable end.

The Panama canal, which furnishes the occasion of the President's journey, is commonly thought of as an east and west route of traffic. Doubtless it will be that a connecting passageway between our own eastern and western coasts, and a highway from our eastern states to that Far East which is the west. Nevertheless, as a matter of fact, the canal runs not east and west, but north and south, and we shall do well to bear in mind the great part of it is to fill in the promotion of traffic between North America and South America. In the narrowest material sense it will draw them closer together and unite them with indissoluble bonds. It is well that the President is in this unprecedented manner to identify himself with that epoch making work and with what we may confidently regard as the opening of a new and mutually beneficent era in the relationship of the great American continents.—New York Tribune.

Perry Belmont Will Insist.

NEW YORK, Nov. 16.—In a letter to Chairman Conners, made public tonight, Perry Belmont said that he will insist upon being recognized as a member of the state Democratic committee from the First senatorial district.

Attractive Silver Pieces

Our lines are rapidly assembling and this year the assortment of silver chests, tea sets and small wares for wedding occasions are larger than ever before in our history.

Anticipating a large demand this fall in all our lines we believe our patrons will find it to their advantage to do shopping early.

WARNER'S
Jewelers and Silversmiths.
1929-31 Mariposa Street.

The Packard Shoe the Shoe for You

Waterproof, leather lined. Try a pair.

Philadelphia Shoe Store
Near Court House Park.

Plain Talks
Braves Bros.
Practical Tailors and Fitters,
1135 K Street. Main 719.

HAMM & KAHN — FRESNO'S DAYLIGHT STORE

DOUBLE PREMIUM STAMPS ALL DAY

Big Specials in Every Department Today

Sale of Pillow Shams and Bureau Scarfs

At 9 O'clock This Morning, 50c and 75c Values 29c

29c

This morning at 9 o'clock we place on sale 244 pair of white Novelty Pillow Shams and 144 Novelty Bureau Scarfs, now on display in our show window, all 50c and 75c values. This morning at 9
Pillow Shams, pair .....29c | Bureau Scarfs, each 29c

Double Premium Stamps All Day Today

Big Special in Boy's Clothing Today

Boys' Suits Ages 13 to 17 Values Up to $20.00 Special For Tdoay $9.95

Boys' Long Cravenette Coats Ages 12 to 17 Values up To $12.50 For today $8.85

The Best Bargains of the Season

Long Pants Suit, worth up to $20.00 ..... **$9.95**

One hundred and fory-eight suits in this lot, worth from $15.00 to $20.00 each; made of all wool cheviots and tweeds, in single breasted effects, elegantly tailored, many of them made by Hart, Schaffner & Marx, good desirable patterns, long pants, ages 13 to 17 years, the best value ever offered; special today **$9.95**

Boys' Long Cravenette Coats, $12.50 values **$8.85**

Seventy - eight long cut cravenette coats for boys in ages from 12 to 17, of fine quality rain proof cravenette in dark grey mixtures, elegantly tailored in latest style, suits that are always worth $12.50 go on special sale for today only at **$8.85**

Double Premium Stamps All Day Today

"Bonita" $3.50 Shoes $2.98

This is positively the last week of this sterling shoe bargain. Every woman who knows good shoes, knows the "Bonita." No matter where you buy them the price is $3.50. That's why we urge those who need shoes to come in this week. You'll surely have to pay more next week. An overbuy on our part makes this price reduction possible. All styles, all kinds of leather, all sizes; special **$2.98**

Children's $1.25 Dresses Special 89c

Child's dress, made of fancy checked material in brown, blue, red and grey ground; trimmed with fancy soutache braid, with pleated skirt and blouse front, lined all through with good quality lining, regular price $1.25; special **89c**

In the Fancy Goods Section Today

New Bead Chains
Ladies' pearl bead necklaces, in new ideas, special **25c**

Indestructible Bead Chains
All the very latest ideas in ladies' bead chains and necklaces, every conceivable color and black, the latest craze, big assortment ..... **39c** and **50c**

New Plaid Ribbons, 48c
The few plaid ribbons are here in profusion; elegant exclusive patterns and colors, a fine quality, usual 75c kind, special **48c**

Peter Pan Belt and Purse, 50c
They're new; the Peter Pan Belt and Purse combined, in black red, brown or fancy plaid leather; the latest novelty; special .. **50c**

Ladies' Union Suits, 50c
Ladies' heavy quality fleece lined union suits, in white or grey, well made, nicely finished garments, an extra special **50c**

$1.00 Umbrellas, 79c
Ladies' 26 inch umbrellas, good covering, paragon frame, steel rod, assorted nickle handles, large selection of dollar values .. **79c**

Arkay Kid Gloves, $1.25
2 clasp "Arkay" guaranteed kid gloves. Paris point stitching, in black, white and every wantable stylish color, as good a glove as you will find elsewhere at $1.50; our price **$1.25**

R. & K. Special Corsets, $1
The "R. & K. Special" is a corset made exclusively for us by one of America's foremost corsetieres, especially boned for fit and wear and shaped for all figures, in best quality coutil, all sizes **$1.00**

German Knitting Yarn Pound 95c
Fine quality of German knitting yarn in black, white and all colors, an excellent grade, special today, per lb **95c**

Pillow Ribbons, Ruffles, 50c
Full ruffle for entire pillow in many different color combinations, neat, effective and entirely new, full length for pillow **50c**

Valley Queen Laundry Soap 8 For 25c

Men's $15 Cravanettes $11.85
Men's stylish long coat cravenette coats of this season's latest design, in neat grey mixtures, skeleton lined with finest skinners satin, a coat that can be worn for rain or shine, actual $15.00 values, special today **$11.85**

In The Hat Department Children's Bear Skin Caps
The new styles have just arrived, a beautiful assortment of the popular bear skin caps for the little tots, in auto tan and chappy styles, in white, grey, red and blue.
All styles in the genuine John B. Stetson stiff hats **$4.00**

$10.00 and $12.00 Trimmed Hats $7.79
An event of unusual occurrence—a millinery offering far out of the ordinary—100 smartly trimmed hats, the prettiest creations of the season of high quality silk velvet and French felts, trimmed with the noblest effects. Every popular autumn color and black; no two alike; hats that are positive $10.00 and $12.00 values, thanks to a fortunate purchase we are enabled to offer today at **$7.79**

Special Doll Sale — See Show Window
We have a big lot of fine imported dolls that are slightly soiled from being on display. We are extremely anxious to close them all out before the new ones arrive, and have placed them on special sale at 1-2 their actual value today.
15 inch kid body doll, sleeping eyes **15c**
15 inch dressed doll, sleeping eyes **25c**
Genuine Kestner doll, 15 inch paper mache body, lace hose, full sewed mohair wig, sleeping eyes and eye lashes **60c**

Best Item From the Linen Sale

Ready to Use Table Cloths
We are showing a magnificent line of extra fine satin table cloths, all ready for use, nicely hemmed with pretty borders all around. They come in the staple and fancy designs. We are showing many new and exclusive patterns.
8-4 size cloths **$2.50**
10-4 size cloths **$3.50**
12-4 size cloths **$3.75**
3-4 Napkins, doz **$3.50**
3-4 Napkins, doz **$3.50**
3-4 Napkins, doz **$3.50**

Mercerized Table Damask
Mercerized table damask is a fabric of recent origin, highly mercerized, giving it a rich satin finish that does not wear off or wash off. It comes in an endless variety of pretty floral and conventional designs, with borders to match.
58 inches wide, full bleached **50c**
66 inches wide, full bleached **75c**
72 inches wide, full bleached **90c**
Napkins to match the above, per doz **$1.50**

60 in. Bleached Linen, 50c
A full 60 inch bleached table linen in floral designs and border, good staple quality, special **50c**

$1 Linen Table Damask, 75c
68 inch satin finish table damask, all pure linen, five beautiful patterns to select from, a regular $1 value, special **75c**
24 inch napkins to match, worth $3, special, per dozen.. **$2.50**

72 Inch Satin Damask, $1
A magnificent 72-inch satin table damask, with either floral or dotted centers, with double borders; a very rich satin finish; special sale price **$1.00**
3-4 napkins to match, special per doz **$4.50**

After Supper Specials From 7 to 9:30

Enameled coffee pot, quart size, white lined, 70c kind ... **35c**
15c brass extension curtain rods .. **10c**
Shelf oil cloth, all patterns, 12 inches wide, per yard **5c**
Whisk brooms, 25c kind, nickle ends, good corn, special .. **15c**
Packer's tar soap **20c**
10c bottle blue seal vaseline .. **4c**
Pearl buttons, all sizes, good quality, dozen **5c**
Basting cotton, 500 yard spools **4c**
Safety pins, 1 dozen assorted for **2c**
Peter Pan purses, black and colored **19c**
Children's knit undervests, all sizes **15c**
Children's muslin drawers, ages 2 to 10 years **12c**
Large size chamois skin, worth 25c, special **14c**
Fancy cube pins, regular 5c size **2c**
Japanese ironing wax, wood handle, 6 for **5c**
Washington pins, full 400 count **2c**
Hat pins, black or white, doz. **5c**
Hard wood enameled stocking darners **3c**

THE FRESNO MORNING REPUBLICAN

WEATHER

SAN FRANCISCO, Nov. 16.—Forecast: San Joaquin valley—Increasing cloudiness Saturday; probably showers by night; light north winds changing to southerly.

Temperature, dry bulb	58
Temperature, wet bulb	52
Humidity	32
Wind (N. E.) miles per hour	6
Maximum Temperature	60
Minimum Temperature	40

Fair, Saturday.

FRESNO, Nov. 16, 5 a. m.—The storm central over the Middle Atlantic states yesterday has moved northeastward to the New England coast, causing snow over the Lower Lake region and the North Atlantic states, being heaviest over Massachusetts, with about 14 inches at Boston, where it is snowing. A limited area of high pressure occupies the South Atlantic and East Gulf states accompanied by a cold wave with killing frost at Charleston and light frost at Jacksonville. The storm central yesterday over the North Pacific states has swept rapidly southeastward and now occupies the entire region between the Rocky mountains and the Mississippi river. Rains have been general from San Francisco northward to Puget Sound and eastward to the upper Mississippi valley. Snow is falling over Northern Minnesota. The pressure is increasing rapidly on the Pacific slope, indicating fair weather at Fresno and vicinity Saturday. J. P. BOLTON, Official in Charge.

LOCAL BREVITIES.

Don't
Fail to read
Holland's ad. today.

Tally tags at the Republican.

New rigs. Arcade Stable. M. 346.

D. T. Winne, lawyer, Forsyth Bldg.

Largest turkeys in Fresno. J. S. Bradley's.

Sequoia Hotel and Cafe, regular Sunday dinner $1, with wine.

You are guaranteed good sweet bread at the Model Bakery.

Are your eyes uneasy? Wear Dr. Kearns' glasses. 2036 Mariposa St.

Fat corn fed turkeys from Wheatville at J. S. Bradley's. Phone Main 367.

Hughes Hotel. Regular dinner, 75 cents, served in American plan dining room.

The Grand Central Barber Shop has moved around the corner, under the Grand Central Hotel.

Mr. and Mrs. Johnston, evangelists from Miami, Tenn., are conducting gospel meetings every evening at 1257 I street.

Civil service examinations are announced as follows: November 30th, laboratory assistant (qualified in optics), Bureau of Standards, salary $1,000 a year; December 5th, plate printer, Bureau of Engraving and Printing; arboriculturist, Department of Agriculture, $2000 a year.

The Fresno Primary union will meet at 3 o'clock this afternoon in the First M. E. church, corner of M and Tuolumne streets. The program will be as follows: Devotional, Mrs. Otis Turner. First Baptist church; primary lesson, Mrs. O. L. Markley. First M. E. church; decision day, Mrs. W. B. McElwee. All primary and junior workers are invited.

COMMISSIONER KILBEY TO LECTURE TONIGHT

"Rescue and Slum" to Be Subject of Salvation Army Leader.

Mrs. Kilbey, a commissioner of the Salvation Army, and the wife of the commander of the Western division of the organization in the United States, will deliver a stereopticon lecture in Chance hall tonight on the subject, "Rescue and Slum." On her trip to Fresno she is accompanied by Staff Captain Agnews and Brigadier Robert Dublin.

Mrs. Kilbey is a woman with great experience in Salvation Army work, especially among the very poor and the fallen. Mrs. Kilbey has seen active service as an officer of the army in Europe, Africa, Australia and America. Wherever she has been and whatever her official capacity her sympathies have always gone out to the unfortunate. In South Africa during the Boer war, when thousands of helpless women and children of all colors and nationalities were huddled in miserable camps around Cape Town, she and her women assistants went from camp to camp, from family to family nursing the sick, feeding the hungry, clothing the naked and proving herself a veritable "Florence Nightingale," and it is safe to say that through the efforts of the Salvation Army, under her direction, many innocent lives were saved and much suffering averted.

Upon coming to America she assumed personal oversight of the Salvation Army slum and rescue work throughout the West, and great advances have been made in the efficiency and scope of these branches since their coming under her control.

No one, therefore, is able to speak more interestingly or with greater authority upon these subjects than Mrs. Kilbey. Her stories are culled from the fields of sorrow, suffering and shame and many of them are stranger than fiction.

The army's work in the slums and among unfortunate women is beautifully and touchingly described, as it only can be, by a mother who has not only guided the footsteps of her own daughters safely over the pitfalls laid for the unwary, but has been the means of turning many wayward feet into the paths of virtue and industry.

Her lecture is illustrated by over 150 beautifully colored stereopticon pictures projected by limelight apparatus, and several illustrated songs will also be rendered by a special soloist. Altogether, it has been pronounced by those who have heard it to be enjoyable, intensely interesting and a startling revelation of the under-world of our large cities.

PRIZE FIGHT MEN ARE ARRESTED FOR MURDER

GRAND RAPIDS, Mich., Nov. 16.—Harry Lewis, the Philadelphia prize-fighter whose battle last night with Mike Ward of Sarnia resulted at an early hour today in Ward's death at a local hospital, was placed under arrest together with Referee D. C. Rhan of Detroit, and Frank O'Brien of Philadelphia, who acted as seconds for Lewis.

Prosecuting Attorney said today that warrants would be asked for tomorrow charging Lewis with murder and charging Ryan and O'Brien with aiding and abetting in a prize fight.

The coroner's inquest on Ward's death will be held tomorrow morning.

Gold Discount Stamps.
Don't fail to ask for Gold Discount Stamps no matter what department your purchases are in.

Louis Einstein & Co. — BETTER GOODS

Special 7 to 9:30 p. m.
Ladies' fine lawn hemstitched handkerchiefs, regular price 10c; special ..... **4¢** each

100 Tailor Made Suits On Special Sale Today

Although this entire season has been a phenomenally successful one and our sales beat all previous records, we find we have bought rather too liberally of many lines in suits, and in order to reduce the stock we announce the following offerings for today:

Values to $20 Today at $14.90
Eton pony effects and 24-inch coat suits, plain and pleated skirts, seasonable shades and materials. Saturday **$14.90**

Values to $25 Today at $19.45
Fancy jacket, pony effect and many other styles broadcloth, cheviot and panamas, latest cuts in skirts, Saturday **$19.45**

Values at $30 Today at $23.45
The mannish Prince Chap, pony effects and many other new fall styles, seasonable shades and materials, gored and pleated skirts. Saturday **$23.45**

Values to $40 Today at $28.45
Fancy Eton jackets, pony effect, novelties, etc., plain and mixed checks, plaids and stripes, extra size skirts **$28.45**

Oceans of Bargains

$1.00 Hair Brushes, 49c
Hair brushes, regular 75c and $1.00 brushes, special at 49c.

25c Tooth Brushes, 12c
Tooth brushes, regular 25c, special at 12c each.

25c Rubber Combs, 12c
Rubber toilet combs, regular 25c, special at 12c each.

15c Toilet Soap, 10c
Fancy perfumed toilet soap, 3 cakes in a box, regular 15c, special 10c per box.

25c Toilet Soap, 15c
Fancy perfumed toilet soap, 3 cakes in a box, regular price 25c special 15c per box.

Infants' Wool Hosiery
Infants' wool hosiery, colors pink, sky, tan, black and white, per pair 25c.

Children's Extra Quality Hose
Children's extra quality black wool hosiery, per pair 35c.

Ladies' Black Cotton Hose
Ladies' black cotton hose, fleece lined, per pair 25c.

Ladies' Grey Hosiery
Ladies' oxford grey ribbed wool hosiery, per pair 35c.

Ladies' Cashmere Hosiery
Ladies' extra fine quality cashmere hosiery, all black and black with grey feet, per pair 60c.

Ladies' Grey Vests
Ladies' grey vests and pants, fleece lined, extra value, each .. **25¢**

Ladies' Grey Merion Suits
Ladies' grey merino union suits, extra value, per suit **$1.75**

Ladies' Flannelette Night Gowns
Ladies' extra quality flannelette night gowns, special, each .. **98¢**

Children's Union Suits
Children's merode union suits, colors white and grey, 1-2 wool, per suit **$1.25**

Boys' Black Cotton Hose
Boys' extra heavy black cotton hose, the best wearing hose on the market, per pair ..... **25¢**

Interesting Items For Men

30 dozen of the latest Four-in-Hand ties, extra quality of silk, in a great variety of patterns; Saturday special ..... **25¢**

45 dozen men's golf shirts, neat and up to date patterns, regular 75c and $1.00 values; Saturday special at ..... **57¢**

LADIES SHOES

The latest and smartest styles in ladies' footwear at modest and popular prices. Try a pair and satisfy yourself.

Special Shoes
Seventy-five pairs ladies' patent colt and vici kid, patent tip, lace, light soles, leather French heels, extra good values when sold for $3.50, special at **$3.00**
Do not call for your size—ask to be fitted.

Silk Showing of Unusual Merit

27 inch changeable chiffon taffeta, a soft lustrous silk that positively will not split or cut in the folds, 27 inches wide at .... **$1.00** per yard
36 inch pure black silk, beautiful soft finish, a splendid quality at the regular price $1.25, and an exceptional bargain at Saturday's price .. **$1.00**

20 inch Peau de Cygne, just the fabric for a fascinating evening gown, in all the latest shades, 20 inches wide at ..... **65¢**
40 inch Messaline, beautiful soft, clinging silk, a splendid offering, 40 inches wide **75¢** per yard
36 inch black chiffon taffeta, pure, strong and reliable, regular $1.75; special at **$1.59**

Closing Out Broken Lines in Ladies' Sweaters
We have on hand quite an extensive assortment of ladies' sweaters, though unfortunately in broken sizes. These are a most seasonable article for those whose employment compels them to be out early in the morning or those working in the packing house; in a great variety of colors; prices ranging from **$1.40** to **$6.20**

Broken Lines of W. B. Corsets
We are closing out broken lines of the celebrated W. B. corsets. This is an unusual opportunity to procure this well known brand at reduced prices.

Louis Einstein & Co. — BETTER GOODS

GROCERY SAVINGS

Sunrise cream, as good as the best, today per can ..... **8¢**
Sweet corn in cans and exceptionally fine grade of western stock, today 3 cans ..... **25¢**
Black figs, just received, fresh and fine, lb. ..... **6¢**
New Olives just in, the finest ever shown today, qt. ..... **25¢**
Buy a quart of them today.
Harmony Blend Coffee is bought by a regular army M coffee drinkers. One lady remarked the other day: "I walked 12 blocks to get to your store to purchase a pound of Harmony Blend Coffee. I consider it the finest coffee ever sold for the price, 25c lb." Others say the same thing. A 35c coffee **25¢** lb

Crockery Special
We have just received a shipment of Meekins' English porcelain at a most opportune time, as we are now able to give you a price on a 48 piece set of this superb china that will be impossible to procure elsewhere. Thanksgiving is now less than two weeks off and a great many of you are still in need of a new dinner set for this event, so take advantage of this opportunity and procure a 48 piece set for **$4.85**

Louis Einstein & Co. — BETTER GOODS

BORN.

STROHM—In Fresno, November 15, 1906, to the wife of Albert H. Strohm, a son.

DIED.

SCHWABENLAND—In Fresno, November 16, 1906, George Schwabenland, Jr., a native of California, aged 1 year, 7 months, 17 days.
Funeral notice later.

STRATTON—In Fresno, November 15, 1906, Nora D. Stratton, a native of Ohio, aged 27 years, 10 months.
The remains will be shipped to Mansfield, Ohio, for interment. Funeral notice later.

St. Louis Treasury Shortage.

ST. LOUIS, Nov. 16.—The federal grand jury today adjourned until Monday morning, after completing the examination of witnesses summoned to testify in the inquiry into the $61,500 shortage in the sub-treasury. Thirty-three witnesses have been examined, in addition to the government officials summoned.

RUBEROID ROOFING

(TRADE-MARK REGISTERED.)

STANDARD FOR FOURTEEN YEARS.

Furnished In Four Grades.

1-2 Ply for Small Poultry Houses, Sheds, etc.
1 Ply for Barns, Out-Buildings, etc.
2 Ply for Dwellings, Warehouses, Stores, etc.
3 Ply for Factories, Foundries, etc.

Architects and builders of the highest class recommend Ruberoid Roofing for any style of building. It is as serviceable on a flat roof as on a pitched roof. It is used in every part of the civilized world, on all kinds of structures, from the humble shack to the handsome cathedral. The United States Government has over three million square feet in use on buildings in the Philippines.

Because of its non-absorption of sun-heat, Ruberoid Roofing ensures cooler interiors than metal or shingles.

Donahoo-Emmons & Co. County Agents

ADVERTISERS USE THE REPUBLICAN

Announcement

Hills Bros. Highest Grade Vacuum Package **Java and Mocha**

One, Two and Five Pound Cans

Is once more on the market and epicures will no longer be compelled to put up with something "Just as Good." Our facilities for turning out this excellent coffee are now complete in every respect and we are able to offer you the same coffee in the same up-to-date package as before.

Hines' Saturday Specials

2 dozen lemons	25¢
33 pounds mountain apples	$1.00
Walnuts, per lb.	15¢
6 Mail Pouch tobacco	25¢
30 cent size 6 for to tobacco	20¢
3 Pedro tobacco	25¢
3 Creamo cigars	10¢
Curry combs, for best	20¢
12 Gauge Take-down Marlin repeating shotgun, while they last at	$18.00
8 Valley Queen soap	25¢
12 Gem soap	25¢
Fancy spuds	$2.00
2 G. W. Hominy	25¢
2 S. F. Shrimps	25¢
2 pounds roasted peanuts	25¢
8 pounds good prunes	25¢
2 S. and W. tomatoes	25¢
S. spuds, per lb.	1 1-2¢
25c size Oregon boiled cider	20¢
10 gauge shells, per box	50¢
2 Coast celery	15¢

Also chickens.

S. B. HINES Corner I and Fresno Streets.

Think of It

HALF MOON BAY is San Francisco's **only** bathing beach. Los Angeles has many, San Francisco has but **one.**

HALF MOON BAY is only forty minutes from the heart of San Francisco by the new (double tracked) electric railroad.

Half Moon Bay is bound to be a big city, nothing can stop it. A perfect bathing beach; a mild climate, sheltered from the wind and fog; a swift electric railroad; amusement features costing a half million dollars; proximity to San Francisco; these are the things that are making HALF MOON BAY.

We have the best property at **Half Moon Bay.**

Get a lot in Miramar, adjoining Balboa City, and see it double in value by next February.

Hundreds of successful business men have already bought at Half Moon Bay. These men know where to buy—follow the lead of the successful.

A few choice lots left. Easy terms if desired.

Half Moon Bay Development Co.

1021 J St., Fresno, Cal. GEO. W. PHELPS, Agent.

Fortunes in Rubber Culture

Let us tell you how you may own and operate a RUBBER PLANTATION in TROPICAL MEXICO with great profit and ABSOLUTE SAFETY without your personal supervision.

LET US TELL YOU how a handsome yearly income for life can be secured on small monthly payments.

The demand for Rubber can never be fully supplied.

The man or woman who owns a few acres in our CO-OPERATIVE RUBBER PLANTATION need have no fear nor anxiety for after years. YOU ARE SAFE ABSOLUTELY AND CERTAINLY.

Let us give or mail you the reports of prominent vinevardists of Fresno, who have lately visited our property, also "MONEY MAKING OPPORTUNITIES OF MEXICO," which fully describes our plans and contains many beautiful tropical scenes.

Call or address

Conservative Rubber Production Co.

Branch Office, Room 112, Forsyth Building, Fresno, Cal.

All the Latest Novels Received as Fast as Issued

Standard Novels in Boards
Novels in Paper Cover
Gift Editions Elegantly Bound

A Full Assortment of Light Reading Always on Hand

C. T. CEARLEY, Stationer, 1133 J St.

BLACKLEG VACCINE---Best Made

Powder, Pills or Strings.
NOW IS THE TIME TO VACCINATE
STOCKMEN'S SUPPLY CO.
1945 Tulare St., Fresno, Cal.

Advertisers Use

THE REPUBLICAN

FIFTY HOURS DELIBERATION

Resulted in Verdict of Guilty Against Powell.

Intent to Commit Murder Was Finally Eliminated From the Charge.

VISALIA, Nov. 16.—The jury in the case of A. M. Powell, after being out for fifteen hours, returned a verdict this morning shortly before 10 o'clock finding the defendant guilty of assault with a deadly weapon. Powell was remanded to the custody of the sheriff and Monday, the 26th, was fixed as the time for passing sentence.

It was shortly before 5 o'clock last evening when the closing argument for the prosecution had been made by District Attrney McFadzean, the instructions had been read by Judge Wallace and the jury retired for deliberation.

The first ballot taken at 5:15 on the question of guilt, with no particular degree of crime specified, resulted in seven for guilty and five for not guilty. A second ballot taken half an hour later stood eight for guilty and four for not guilty. The jury then went to supper and, returning, took three ballots between 8 o'clock and 10 upon the charge of assault with a deadly weapon, the "intent to commit murder" phrase having been omitted by general consent. All three ballots stood nine for conviction and three for acquittal.

This morning three more ballots were taken between 8 o'cock and 9:30, the first standing eleven for conviction and one for acquittal, the second nine for conviction and three for acquittal. It began to look then as if no agreement would be reached. Another and final ballot, however, shortly after resulted in an unanimous verdict.

Powell, who has been out on bonds ever since his indictment by the grand jury last February, and has been about town during the progress of the present trial, has been imbibing frequently and this morning appeared in court in a more or less befuddled condition. His eyes were closed and his head sunk on his breast. He opened his eyes slightly when the jury entered, but quickly closed them again. When the foreman announced that a verdict had been reached, he raised his head and turned an inquiring glance in that direction. He made no sign when the verdict was read.

The maximum penalty for assault with a deadly weapon is two years' imprisonment in the state prison or county jail, a fine of $5000 or both. This is one of the few crimes on the statute books punishable either by imprisonment in penitentiary or jail.

The crime of which Powell is convicted was committed something over a year ago. Oscar Van Busen and Chester Doyle having been fired at from ambush and their pack animal killed. Suspicion pointed to Powell and he was later indicted by the grand jury. A subsequent trial resulted in a disagreement of the jury. The case has excited great interest in the Porterville and Springville country, above which latter place the shooting took place.

District Attorney McFadzean expressed himself this morning as well satisfied with the verdict. It is understood that an appeal may be taken.

John Chatten, a prominent resident of this county, died at his home six miles east of this city near the Cutler bridge shortly before noon today, death being due to heart trouble, with which deceased had been afflicted for some time. He was a native of Canada, aged 50 years. The deceased came to this state in the early 70s and shortly afterward to Tulare county, purchasing the ranch on which he has resided for the past twenty-five or thirty years. He leaves beside his wife, five sons and one daughter, namely, Wesley Chatten, residing in Oregon; Arthur, Wilmot, Ray and Fred Chatten and Miss Elsie Chatten, all residing near this city. The funeral arrangements have not yet been completed.

Articles of incorporation of the Improvement Land and Water company of Tulare county were filed today. The principal place of business is San Francisco. The directors are M. J. Henley, T. C. Van Ness, Jr., William Bennum, R. M. Ricketts and A. D. Plaw, all of San Francisco. The capital stock is $25,000 of which $500 has been actually subscribed.

John Cutler and L. O. Cutler have begun an action against Elizabeth Green, et al, to quiet title to property described as the west half of the northwest quarter and west half of the southeast quarter of section 3-15-20. Harry B. McClure is attorney for plaintiffs.

TREASURER WILLIAMS PLANS APPOINTMENTS

State Treasurer-elect W. R. Williams has been overrun with applications for such positions as are at his disposal at Sacramento, but states that he has thus far made no selections. It is assumed that F. O. Cramer will be taken care of. Mr. Cramer, who was secretary of the Republican County Central committee this year, is a bookkeeper of experience.

Mr. Williams will have eight appointments in his office, those of chief deputy, bookkeeper, clerk, four watchmen, a porter and a messenger. As he is also a member of the state capitol commission, which has charge of the building and grounds, he with the other members of the board, the governor and the secretary of state, will have about twenty appointments to make. Mr. Williams leaves for Sacramento next week.

Nothing else has been decided as to whether Mr. Williams should continue as receiver of the California Raisin Growers' association, litigation regarding which will not come up until next year, as all the members have not yet been served with the summons.

YOUNG GIRLS DISAPPEAR FROM FRESNO HOMES

Two complaints have been made to the police of this city regarding the disappearance of young girls, supposed to have been enticed away from home by persons whose purposes were not of the best. Mrs. J. Nidever of 1241 G street has reported the disappearance of her daughter Eva, whom she has not seen since last Tuesday morning. She suspects a certain young man of enticing her away. A 16-year-old Swedish girl has also disappeared from her home on G street, and is supposed to have gone to Stockton with a lodging house keeper named Mrs. Neville. Complaint about this was made to the district attorney's office, and Constable Puleston is looking the matter up.

CLOVIS CIVIL SUIT IN JUSTICE COURT

Case Decided in Favor of Plaintiff in Alfalfa Crop Contract Case.

Judge C. P. Walton of Sanger, presided over the civil suit of W. C. Ryle against Charles Milhahn in the Justice court yesterday morning, in the place of Judge G. W. Smith. The case was brought from the Clovis Justice court. Ryle sued for damages to the amount of $83 on a contract, which, it is averred, was broken by Milhahn. Ryle contracted to irrigate and cut the alfalfa on twenty acres of Milhahn's land and was given charge of the crop. During June Milhahn became dissatisfied with the manner in which Ryle cared for the growing crop and discharged him. Ryle claimed that this act prevented him from continuing with the work and that Milhahn therein violated the contract. Judgment was rendered in favor of the plaintiff.

In the forenoon the for vagrants, Fred Roberts, Tom Reynolds, Oscar Spotch and Ben Killiami, and the two drunks, Tom Helney and Herbert Watson, were taken before Judge Smith and floated on a ten-day sentence.

Salvatore Cocone, with a much-battered eye, appeared before Judge Smith in the afternoo and swore out a warrant for the arrest of John Doe, who is employed by Griffin & Skelley. Cocone says that the unknown person who assaulted him was jealous of the place Cocone held in the packing house and attempted to inflict such injury upon him as would prevent the proper discharge of his duties.

TO BE NO CONFLICT BETWEEN COMMITTEES

President Hobbs Will Choose His From Terminal Rate Committee.

The committee of seven that is to be appointed by President Hobbs of the Chamber of Commerce on water transportation from Fresno will be selected by Mr. Hobbs from the terminal rate committee of eleven chosen by President Gray of the real estate board. This will be done to avoid any conflict that might arise between the workings of the two committees, which might encroach upon each other and in any case it is not desired in a matter that is of such importance to the community.

The committee of eleven as chosen by Mr. Gray last summer at a meeting of business men is as follows: DeWitt H. Gray, A. L. Hobbs, Frank H. Short, James Madison, James Porteous, J. Q. Anderson M. F. Tarpey, E. E. Manheim, H. H. Welsh and A. V. Lisenby. This comittee is to meet next Tuesday night to lay out a plan of action. Its function is broader than that of the Chamber of Commerce committee, as it is supposed to canvass every possible method of obtaining terminal rates for Fresno.

SELMA HAPPENINGS.

Orange Trees in Selma Yards Give Pretty Effect.

SELMA, Nov. 16.—This fall the large number of heavily laden orange trees to be seen in the town residence district and throughout th farming section in the yards, affords one of the attractive sights for Eastern visitors. The oranges are yellow now, and there is an abundance of the golden fruit. Some of the earliest oranges to ripen in the valley were grown here this season, as ripe oranges were picked on October 25th. Many local people are becoming interested in orange growing and in the near future some good-sized groves may be planted.

The ladies of the M. E. church South will give a social this evening in the basement of the church.

The I. M. P. M. society of the Christian church will give a social and entertainment on Friday evening of next week.

REAL ESTATE TRANSFERS

The following real estate transfers have been recorded during the past twenty-four hours:

Hans P. Seeberg to F. B. and F. A. Howard, lots 10 and 11, block 79, and rear 60 feet of lots 17, 18 and 19, in block 108; $10.

A. P. Anderson to Andrew Sundberg, south half of northwest quarter of southwest quarter of section 31, township 15 south, range 23 east; $10.

San Francisco & Fresno Land Co. to G. F. Church, southwest quarter of southeast quarter of section 19, township 13 south, range 18 east; $10.

O. F. Lundelius to Harriet Lundelius, lots 20, 21 and 22, block 1, Van Ness avenue park; $1.

Lodema Fanning et vir. to George F. Church, lots 10, 11, 22 and 23, Fanning's addition; $10.

Samuel M. Henderson et ux. to Ruthvan Henderson, northeast quarter of southwest quarter and south half of northwest quarter of southwest quarter of section 29, township 15 south, range 2 east; $10.

A. B. Laufer et al. to Continental Building and Loan association, lot 22 and north half of lot 21, block 3, Pierce & Anderson addition; $10.

M. P. Brandon et ux. to T. F. Bates, east half of east half of northwest quarter of section 6, township 14 south, range 22 east; $10.

Annie Harbaugh to Susan Harbaugh, lot 146, Central Colony; $10.

A. Teixeira to M. Alves, part of northeast quarter of section 31, township 14 south, range 23 east; $10.

F. Morrelli et ux. to P. L. Morrelli, east half of southeast quarter of southwest quarter of section 32, township 15 south, range 21 east; $10.

Lewis H. Smith to W. W. Mason, east half of northeast quarter of section 5, township 16 south, range 21 east; $10.

F. Morrelli et ux. to F. Morrelli, west half of northwest quarter of southeast quarter of section 32, township 15 south, range 21 east; $10.

J. Olson to P. O. Olson et ux., part of northwest quarter of section 18, township 16 south, range 23 east; $10.

Andrew Lundberg et ux. to Christen Madsen, part of south half of northwest quarter of southwest quarter of section 31, township 15 south, range 23 east; $0000.

J. D. Davidson et ux. to Axel Anderson et ux., lot 7 in block 3, Temperance Colony; $10.

J. D. Collins, sheriff, to German Savings and Loan society, southeast quarter of northwest quarter of section 18, township 17 south, range 20 east; $400.

W. W. Mason to G. J. Wilton, northwest quarter of northeast quarter of section 5, township 16 south, range 21 east; $10.

George F. Church et ux. to B. F. Bussey, north half of southwest quarter of southeast quarter of section 10, township 13 south, range 18 east; $10.

MAURICE RORPHURO

Successor to
A. SACHS & CO.

1023 & 1025 I STREET

Fresno, Cal.

WANTS $9000.00 CASH

In the next 30 days, and to secure the same he will sacrifice all the profits on SUITS and Overcoats by giving

20 PERCENT DISCOUNT FOR CASH

ONLY

I have the finest of ready to wear artistic made clothing in the state. Everything marked in plain figures and prices guaranteed. From that price take off one-fifth for cash. This gives you a chance to make from $5.00 to $10.00 on a suit or overcoat.

Come early and get the pick

Skating Rink News.

Tonight at Recreation park the Fresno polo team will meet the Selma team in the second game of the league series. Last Saturday evening the game was awarded to Selma by the referee on a goal made by the Selma team which did not remain in the goal, the Fresno team having made the same kind of a goal earlier in the game, but the referee claimed he did not see the play. The game tonight will be played according to Spaulding rules and the Fresno boys are confident of the outcome. The record made by the Fresno boys last Wednesday evening against the Santa Rosa team goes to show that Fresno has the material to make the strongest team in the league if not in the state.

Mr. Javine, the manager of the Santa Rosa team, said after the game: "The Fresno boys gave us the hardest fight we have had yet," and immediately made arrangements to have the Fresno team play a series of three games at Santa Rosa on the 27th, 28th and 29th of this month.

The game as played by Spaulding rules is a nice clean sport which is interesting and exciting. It gives the players a chance to do some good work and the spectators a chance to single out the favorite players. It is far more interesting and exciting than baseball.

Polo has taken the Fresno people by storm. Polo fans are as plentiful as baseball fans. Follow the crowds to Recreation park tonight and enjoy the greatest sport on skates. Game called at 9 o'clock. Admission and skates 35 cents.

Attention, Atlanta Post, G. A. R.

Next Saturday we celebrate our 21st birthday. All members are requested to be at our Post room at 9:30 with well-filled baskets; dinner at 12 m. Our afternoon exercises will consist of history of the Grand Army of the Republic, history of Atlanta Post and war records of the comrades. All old Union soldiers and their families are cordially invited to assist us in our anniversary exercises with their presence. The press is especially invited.

H. V. PARKER, Adjt.

Paderewski Didn't Come.

Paderewski, the great pianist, was not in Fresno yesterday, but what of it. Ed Cox played his Minuet on the regina player-piano probably as well as Paderewski could play it himself. You don't think so? Well, stop in and hear him at Hockett's Piano Store.

Card of Thanks.

We tender our heartfelt thanks to the dear friends whose loving sympathy was extended during the sickness and death of our beloved mother, Mrs. Dinan.

O. W. DINAN,
MR. AND MRS. T. J. SCANLON.

S. B. Catarrh Cure

Cures catarrh of the head, ears, nose, throat, stomach, kidneys, bowels and bladder, when other remedies fail. Price $1 per bottle at Smith Bros.' Drug Store.

Reduced Rates.

Genuine osteopathy, twelve treatments for $15; cures colds, rheumatism, diseases of women, stomach, liver, kidney and lung diseases. Free examination. Over Holland's. Dr. A. L. Hunt.

Scott & Maltry, printers, phone Main 2646. 833 I street.

Freeman's special tamales and enchiladas. 943 J.

She Will Appreciate It

meaning your wife—if you take home to her one of the many beautiful and at the same time serviceable watches crowding our show cases and shelves. You know how you value a time piece. How about your wife when's she shopping, still thinking of your dinner?

M. SAIER

Do You Want To Make Money?

KEEP YOUR EYE ON NEW ELECTRIC LINE. THE SUBWAY UNDER THE S. P. R. R. RESERVATION ON FRES. NO STREET IS NOW BEING BUILT.

Do you want to make money and at the same time improve and make you a suburban home near the city. Now is your opportunity to purchase 5 or 10 acres in the Weihe Home tract. No better land in county. This land is bound to double in value soon. Fresno is bound to be a big city. The Subway, when completed, means money for everybody. So KEEP YOUR EYE ON THE NEW EXTENSION. WOY & MADSEN NEW ACRE TRACT is now surveyed and platted, streets and alleys will be graded soon. Remember this tract contains 20 1-acre lots and adjoins the city limits, and facing on Tehama, El Dorado, Shasta and White Bridge avenues. Don't miss this opportunity, a chance to make money and own your own home. Don't delay a day, but let us show you this property. Lands right, location right, terms right, price right, 1-4 cash, balance in 1, 2, 3 and 4 years.

Woy & Madsen 1138 J Street. WE SELL THE EARTH.

GRAPE STAKES

Buy them of the

C. S. Pierce Lumber Co.

Mariposa and H Streets.

They handle the best coast redwood stakes and quote the lowest possible prices.

Hang Your Faith on Our Carriages---

They deserve it and will back your confidence up not only because of their beauty of style as they appear on our salesfloor, but because they'll carry you in safety and ease a long, long while. Honestly made from honest goods, our pricing will make you wonder. Full line of harness and robes.

FRESNO AGRICULTURAL WORKS

CASTORIA
For Infants and Children.
The Kind You Have Always Bought
Bears the Signature of Chas. H. Fletcher

Six Optical Stores

Our six factories have been established to give you the benefit of getting glasses from the people who make them. All experienced glass wearers know how much better it is to get glasses first hand.

Have you seen the Kryptok, the glass made only by us, which gives far and near vision in one pair without lines or cracks across them?

OTHER OPTICAL GOODS
Perfect fitting glasses from $2.50. Examination free.

CHINN-ELRETTA OPTICAL COMPANY
FACTORY
2015 Mariposa St., Fresno
San Francisco (2), Oakland, Sacramento and Stockton.

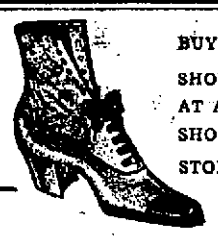

BUY SHOES AT A SHOE STORE

Ladies' Stylish Fall Shoes, $3

Latest styles.

Shoes that are the embodiment of shoe perfection at $3 a pair.

All the new shapes—new toes—new fads—await your selection now.

Weil Bros. & Co.
1941 Mariposa St.

Snell, Appeal and Sterling

Are the names of the three best bicycles made. We sell these on their own merits. We have a complete line on hand and would like to have you inspect the same before buying elsewhere.

Yours with bicycle frame that never breaks down.

J. E. Dougherty
1133 K, Phone Main 1533.

SPRAY YOUR TREES

With a Niagara Gas Sprayer. No pump, therefore no pumping. Saves one-half the material; costs less than one-half the price of any other power machine; lasts a lifetime. Don't buy a machine until you have seen the Niagara, which will be exhibited throughout the county in the next few days. For particulars and circulars, address E. B. Griswold, Box No. 570, Modesto, Calif., agent for Fresno county.

Telephone Main 39
STEPHENS & BEAN
Undertakers
1141 I STREET FRESNO, CAL.
Coroner's Office Lady Asst.
ALWAYS OPEN.

You Get More

for your money in Wall Paper Painting or Tinting than any other house in Fresno. Call on C. E. BRODEUR, 2226 Tulare Street. Tel. Main 2284.

PLATT WILL RESIGN SEAT

New York Senator to Seek Private Life.

Sensational Sidelights Upon the Life of Platt and His Buxom Wife.

NEW YORK, Nov. 16.—The Evening Post today publishes the following:

"Thomas C. Platt's resignation from the United States senate is said to be ready for filing with Governor Higgins. Senator Platt, it is reported, has decided to retire altogether from public life.

"Recent disclosures concerning the senator's domestic troubles, added to his increasing age, are declared to have forced him to the decision to relinquish his office.'

Following the formal separation of Senator and Mrs. Platt, the Journal prints an astonishing story of Platt's love affairs covering the last fifteen years. The Journal's story quotes Mrs. Mary La Monte, landlady of the house in which Mrs. Platt is said to have surprised her husband in company with a handsome young woman yesterday, and in which Platt is said to have had various other women friends, including his present wife, while she was still Mrs. Lillian Janeway.

The Journal says Mrs. La Monte declared today that she has been landlady of this house sixteen years, and during fifteen of these years Platt had a suite of rooms in the house.

Although ostensibly living at the Fifth Avenue hotel and the Hotel Gotham, Platt also had been in the habit of meeting a number of women there. He had secured government positions for Mrs. La Monte's friends, had her friends transferred from one government position to another and kept her and her friends all liberally supplied with railroad passes.

Mrs. La Monte also said: "I know Mrs. Platt is trying to get a divorce from the senator and wants to get me into it. But if she goes on that way, or does any more talking of the kind she has done, I'll show her up.

"Why, this Mrs. Janeway (Mrs. La Monte never called her Mrs. Platt) often came here and met Senator Platt before she married him. If she has anything to say, I'll tell what I know about her. Senator Platt has helped me in business arrangements, even to fitting up the house. I never thought of altering anything here without consulting him.'

When asked today about the story that his wife caught him in Mrs. La Monte's house, he merely said: "Lies, lies, all —— lies."

CHICAGO, Nov. 16.—News of the formal separation of Senator Thomas C. Platt of New York and his wife, formerly Mrs. Janeway, caused a conference to be arranged today between James Donovan of Chicago and Mae C. Woods of Colon, Mich., each of whom is fighting for a portion of Senator Platt's fortune.

Mae Woods claims to be Platt's legal wife, by marriage performed before he was wedded to Mrs. Janeway in Washington in 1903. Donovan has a claim against Platt in a business deal which dates back to the time when Platt first met Mrs. Janeway, then Carrie Thompson, formerly one of the Black Crook beauties, and a plot was laid, Donovan charges, which led to the marriage of the aged senator and Mrs. Janeway and to their subsequent unhappiness.

Senator Platt is reported to have made a settlement on Mrs. Platt, and the Western claimants are anxious to know the details of it.

A CHINESE SPEAKER ON EXCLUSION POLICY

Ng Poon Chew Says San Francisco's Action Is Contrary to the Constitution.

ALAMEDA, Nov. 16.—Ng Poon Chew said before the Unitarian club on Wednesday night that the action of the San Francisco board of education in excluding Chinese and Japanese children from the general public schools was against article VI of the United States constitution, which guaranteed treaty rights to citizens of the Chinese empire on a par with the privileges accorded the most favored nation. He said that the Americans would not let the Chinese assimilate American manners and customs, though urging this lack of assimilation as justification for exclusion measures.

He said the statement that the Chinese and Japanese children in the schools would taint the purity of the American boy and girlhood was ridiculous, for there were only ninety-three Japanese school children in the schools, and but from two to eight Chinese pupils in each of the schools. He said school principals and teachers declared that Chinese pupils were perfect in deportment.

The speaker said that if the Americans would give the chance to the Chinese, the latter would assimilate readily, would join the American Federation of Labor and "help to paralyze American industries with strikes and labor agitation." He said the Chinese native born children were just as much citizens of America as though their skin was white, red or black, but that the Americans had a great antipathy to any skin of darker complexion than white, especially if the skin was of a yellow tint. He referred to the relatively high standing of the Chinese in Honolulu and the Straits Settlements, where the Chinese were met on a level and were not restricted.

EPIDEMIC OF TYPHOID CAUSING ALARM AT WHITTIER REFORM SCHOOL

LOS ANGELES, Nov. 16.—The epidemic of typhoid fever, which has broken out at the Whittier reform school in both the boys' and girls' departments, has reached considerable proportions and has aroused the medical authorities to vigorous action. So far, all efforts to locate the cause of the infection have been unsuccessful. About fifteen patients are ill with the disease, although but two are reported seriously sick. One death of typhoid pneumonia has occurred, that of a boy named Charles Wagonbach.

Los Angeles Stock Exchange.

LOS ANGELES, Nov. 16.—Twenty-seven hundred dollars was paid today for a seat on the Los Angeles stock exchange. A bid was also made offering $100 for a thirty day call on a seat at $3000.

FLOOD DAMAGE IN NORTH YAKIMA REGION

High Water Is Abating After Causing Loss Estimated at $200,000.

NORTH YAKIMA, Nov. 16.—After raging here two days, destroying almost $200,000 worth of property, the floods began to abate last night. During the night the Naches fell four feet, but the Yakima did not begin to go down till noon today.

The bridge of the North Yakima and Valley railroad across the Naches went down last night. Miles of Northern Pacific trackage has been washed away in Yakima canyon.

Since Wednesday this city has been cut off from all outside communication except by wires eastward.

Hundreds of families were driven from their homes along the low lands. Twenty men, one woman and four children were marooned last night on a temporary scaffolding on an island at the headgate of the Sunnyside canal. They belonged to the reclamation service. Last night rescuing parties went to the scene. Boats were secured and they were taken from their perilous position this morning.

ENRICO CARUSO IS CHARGED WITH MASHING

Woman Says He Insulted Her in Menagerie—Famous Tenor Created a Scene.

NEW YORK, Nov. 16.—Enrico Caruso, tenor of the Metropolitan Opera House company, was arrested while a visitor at the menagerie in Central Park today on a charge of disorderly conduct, preferred by Mrs. Hannah Graham. The complainant, who said she was unaware of the prisoner's identity, alleged that Caruso had repeatedly insulted her.

After having been locked up for an hour, Caruso was released on bail furnished by Heinrich Conreid, of the operatic company. He will appear in court for hearing tomorrow.

At the police station to which he was taken the tenor created a scene and it was only with difficulty that he was induced to submit to the routine examination and search, to which all prisoners are subjected. Throughout the ordeal he vehemently protested that a mistake had been made in his arrest and at its conclusion the star was on the verge of collapse.

PRICES CURRENT

CHICAGO, Nov. 16.—Despite the fact that the news of the day was mainly favorable to the bulls, the wheat market was dominated by the bears today and prices steadily declined. There was no change in the Northwestern situation, the receipts being less than for the corresponding day last year and wet weather threatened to make the movement still smaller. The market closed weak. December opened unchanged to a shade lower at 74 3-8 @½ to 74½, sold off to 73 5-8@3-4, and closed 5-8 to 3-4 off at 73 3-4@7-8.

Rain in Iowa and Nebraska brought out a good demand for corn, which caused a steady tone all day. The close was steady. December 1-8 off at 42½ @5-8.

Oats held steady on good buying. December closed a shade lower at 34½.

NEW YORK—The market for evaporated apples continues firm with high choice quoted at 8½, choice 7½@8, prime in cases 8, in boxes 6½.

Prunes are firm with a good demand reported. Quotations range from 3c to 9c for California grades.

Apricots are dull but steady; choice quoted at 16c, extra choice 17@18, fancy 18@20.

Peaches are in active, owing to the light offerings which impart a firm tone to the market. New crop choice are quoted at 12, extra choice 12½, fancy 13.

Raisins are without further change. Loose muscatels quoted at 7½@8, seeded raisins 7@9 3-4, London layers $1.65@$1.75.

WANT SANITARIUMS FOR THE TUBERCULOUS

Delegate from Texas to Tuberculosis Conference Urges Municipal Institutions.

NEW YORK, Nov. 16.—A discussion of state and municipal sanitariums opened today's session of the American Society on Tuberculosis. Dr. M. M. Smith, of Austin, Texas, declared that every state should have municipal institutions for the care of indigent consumptives until they could be cured for in a sanitarium.

The committee on resolutions reported in favor of the resolutions reported at last night's session of the congress. The resolutions demanded that in all states and territories boards of health be given authority to formulate and enforce a code of regulations for the prevention of the ravages of the fatal scourge. The congress adjourned sine die.

BRAZIL'S AMBASSADOR TOOK SENSIBLE VIEW OF AWKWARD INCIDENT

WASHINGTON, Nov. 16.—There is no "Brazilian incident," according to Ambassador Nabuco, who arrived in Washington today. Secretary Root called at the embassy to express the regrets of this government for the incident purporting to have occurred in New York yesterday. The ambassador told him that he had been merely presented with a paper containing a list of questions; that he had declined to answer them and that was all to the matter. He therefore said there was no complaint to make.

INSURANCE EXPERTS HAVE FINISHED WORK ON ROOSEVELT PLAN

CHICAGO, Nov. 16.—The work of the special commission of fifteen insurance commissioners and actuaries selected at the suggestion of President Roosevelt to determine upon an equitable form for governing all the fire companies has been practically completed and an agreement reported for the foundation of a bill which will be drafted for enactment by congress at its session this winter. The work will be completed tomorrow morning, when a statement giving the findings of the conference will be given out.

WHEELING, W. Va., Nov. 16.—The discovery of manganese in almost unlimited quantities has been made in West Virginia in a point not yet made public and the claim is made that experiments and tests already made show the presence of millions of tons of the mineral.

STANDARD OIL REVELATIONS

Two Hearings at St. Louis Are Illuminating.

Texas Attorney General Secures Evidence of Combine in that State.

ST. LOUIS, Nov. 16.—The hearing of depositions of the defense in the ouster suit against the Standard, Waters-Pierce and Republic Oil companies, was resumed this morning. The remaining witnesses to be examined were Edward Von Harten, manager of the city divisions, and V. B. Crandall, assistant manager of the Missouri division of the Waters-Pierce Oil company.

Von Harten testified that there was competition between the Waters-Pierce and the Republic Oil interests in his division. In 1891, he said, the Republic, International and St. Louis Oil companies were business rivals of the Waters-Pierce company. The witness testified that he discovered that the Republic and Standard companies had raised prices by secretly allowing rebates to customers.

He stated that the Waters-Pierce company was the only oil company in St. Louis to furnish fixed prices to the trade and that those quotations were practically adopted by other concerns, as a basis for doing business. Von Harten testified that he was let out by the Waters-Pierce company in 1904 and later established the Southwestern Oil company, which did business for three months. He said the Southwestern was making inroads on the oil business and that the Waters-Pierce bought the company out and re-established him in his former position with the Waters-Pierce company.

The hearing was adjourned until Tuesday morning.

ST. LOUIS, Nov. 16.—Five witnesses have been examined in secret hearing by Assistant Attorney General J. P. Lightfoot, of Texas, in the taking of depositions relative to the suit to oust the Waters-Pierce Oil company from Texas, and the examination of two more witnesses today completed the present hearing. Lightfoot returned to Texas tonight.

It is learned that the examination has developed from the testimony that a connection between the Standard Oil company and the Waters-Pierce company existed, and that in certain sections of Texas where the Waters-Pierce company was unusually strong all the competing forces were destroyed by the Standard Oil company.

Witnesses testified that the Corsicana Oil company and the Security Oil company at Beaumont, two refineries owned by the Standard Oil company, did not sell to companies competing with the Waters-Pierce company and that in return the latter company purchased all the oil sold in the state of Texas from these two refineries.

It was also developed that maps showing the division of territory covered by the Waters-Pierce and the Standard companies were prepared at 26 Broadway, New York, and distributed over the territory covered by the two concerns.

CHERRY VALLEY, Kan., Nov. 16.—Agents of the department of corporations are again in Kansas investigating the methods of the Standard Oil company.

IMPORTED LUXURIES WORTH $100,000,000

Diamonds, Laces, Ribbons, Feathers, Champagne, Etc., for the American People.

WASHINGTON, Nov. 16.—Luxuries were purchased by the United States from abroad to the extent of $100,000,000 during the present fiscal year, according to the bulletins of the bureau of statistics of the department of commerce and labor.

These luxuries are classified as diamonds and other precious stones, of which $10,000,000 was imported; laces, edgings, embroideries and ribbons, $40,000,000; feathers, natural and artificial, $7,000,000; champagne, $6,000,000, and miscellaneous, such as perfumeries, toilet articles, smokers' articles and opium for smoking, made up the balance.

Tobacco, cigars and cigarettes were imported to the value of $25,000,000. This is more than double the amount spent abroad for such articles a decade ago.

STOCKTON BOY IS INDICTED FOR MURDER

He Shot and Killed Two Brothers, Not Knowing It Was Loaded.

STOCKTON, Nov. 16.—The grand jury today brought in two indictments for murder against the boy Robert Benson, who shot two boys named Raggio last week, claiming it was an accident.

The Raggio boys, John and Louis, were sitting on a fence alongside the roadway. Young Benson was traveling with a shotgun over his shoulder. The boys had some bantering words and Benson fired at the Raggios, thinking he had a blank cartridge in his gun, he says. Both Raggio boys received shots in the head and they died in a hospital here a few days later. Benson has been in custody since the shooting.

NEW TRIAL GRANTED TO CONVICTED AUDITOR OF HOOSIER STATE

INDIANAPOLIS, Nov. 16.—The Supreme court today reversed the decision of the lower court by which David E. Sherrick, former auditor of state, was sent to the penitentiary for an indeterminate sentence of from two to fourteen years, charged with embezzlement of the state funds. The court orders a new trial. Sherrick has been in the penitentiary for several months. He will be brought to Indianapolis at once. The court holds that Sherrick did not embezzle state money, as the money belonged to the insurance companies.

Russian Officer Sentenced.

MOSCOW, Nov. 16.—Colonel Zmanovski, commander of the Rostoff grenadiers, has been sentenced to eight months' imprisonment in a fortress for failure to suppress mutiny in his regiment in December, 1905.

VALLEJO IS FEELING BONAPARTE'S ACTION

Failure to Remedy Saloon Evils Believed to Have Caused Loss of Work.

VALLEJO, Nov. 16.—The local liquor question is becoming of more interest daily. At a meeting of the Municipal League last night Secretary Bonaparte's last letter to Mayor Madigan, in which he stated that the navy department would have to take drastic action, such as reducing the work at Mare Island, if something was not done in regard to correcting certain evils alleged to be existing here, was taken upon and discussed. The league, as a body, expressed itself as being of the same opinion as the secretary, and promised to use every means to induce the local city officials to take the necessary steps to wholly comply with the suggestions of the navy department.

Word was received here today, that a petition with the signature of 500 enlisted men on the Mare Island yard had just been forwarded to the secretary of the navy, asking him to take some action on the regulations of the saloons here.

The question interesting Vallejo today is why the navy department sent the Princeton to the Bremerton navy yard for repairs, when she was at the Mare Island yard only a few days ago.

When the Princeton was here she could easily have been docked and repaired without any delay. A letter has just been received from the secretary of the navy at the yard canceling all requisitions made on Mare Island for the Princeton. This course has never been followed before, and the people here are summing up the matter as to be the first move on the secretary's part in regard to the improvement of the moral tone of the city of Vallejo.

HERESY CASE DISPOSED OF

Rev. Dr. Crapsey's Appeal Has Been Decided.

Result Will Not Be Published Until Communicated to Dr. Crapsey.

NEW YORK, Nov. 16.—A decision was reached late today by the Episcopal court of review which has heard the appeal of Rev. Dr. Crapsey from the verdict of the diocesian court of the Western diocese of New York, which found the Rochester clergyman guilty of heresy. The decision was not made public.

It was first served upon Bishop Walker, of the diocese of Western New York, to be communicated to the president of the standing committee of that diocese and to Dr. Crapsey. Following these formalities the conclusions of the court will be made public at Buffalo.

The court of review met in a third session here today and received the written opinion upon the case of each member of the court, which had been prepared following the adjournment of the previous session. At an earlier sitting the court heard the argument of counsel.

Dr. Algernon Crapsey, while rector of St. Andrew's church at Rochester, was placed on trial and convicted of heretical teachings. The case was promptly appealed to the Episcopal court of review, which finally disposed of it today.

SPAIN AND FRANCE TO COERCE MOROCCO

Will Make Naval Demonstration and Land Marines If Deemed Necessary.

PARIS, Nov. 16.—Spain and France have arranged to make a naval demonstration and land marines in Morocco, should such a step prove necessary for the protection of foreigners before the ratification of the Algeriras convention and the installation of the international police, which is not expected to take place before February, 1907.

The French armored cruisers Glorie, Admiral Aube and Leon Gambetta and several torpedo boats and destroyers will be held in readiness to sail at short notice from France to Moroccan waters.

RAILROADS REFUSE TO REDUCE FREIGHT RATES FOR INDEPENDENT OIL MEN

CHICAGO, Nov. 16.—A demand by the independent oil dealers of the entire country, that the Eastern railroads make a reduction of nearly 40 per cent in the rates of petroleum and its products, was refused here today at a meeting of the Central Freight association and the oil dealers say they will take their case to the commissioners.

LONDON, Nov. 16.—The strike of the Clyde boilermakers, which began September 29th and in which 10,000 men were involved, has come to an end by the men returning to work. They did not gain one of the points in dispute.

A MATTER OF HEALTH
ROYAL
BAKING POWDER
Absolutely Pure
A Cream of Tartar Powder, free from alum or phosphatic acid
HAS NO SUBSTITUTE

FIRE
In Your Orders
And
Watch
HOLLANDS' SMOKE

Up with their heavy business today.

Evaporated Apples, fancy, per lb. ..... 10¢
Egyptian Corn, per sack $1.75
Egg Plums, new pack, per can ..... 12 1-2¢
New Green Olives, per qt. ..... 20¢

See our window display of Fancy Packed Figs and Raisins. Have us ship a box for you at once.

Self-heating Foods and Soups in cans for sale by us.

See our window display and have us tell you all about them.

A delight for hunters, fishermen, automobilists, campers and travelers.

Visit our store next week and let our demonstrator show you of the virtues of St. Charle's Cream.

Bakery and Delicatessen Department

As happy as Sunny Jim is the customer who buys hot cooked goods from our steam table. We will have today:

HOME-MADE CAKES.

Chocolate Layer, Marble Loaf.
Cocoanut Layer, White Loaf.
Pineapple Layer, World's Fair Loaf.
Lemon Layer, Choc. Nut Loaf.

HOME-MADE PIES.

Pumpkin, Apple, Mince, Lemon, Cream.
Doughnuts. 20¢ per dozen.
Cup Cakes, 20¢ per dozen.

HOT DELICACIES.

Leg of Lamb with Dressing.
Boston Baked Beans, Spanish sauce.
Meat Pies.
Maccaroni and Cheese.
Roast Beef.
Pink Beans, Spanish Sauce.
All kinds of Cold Meats and Sausages.

We have just received a fine lot of Home-made Mince Meat, Baked Ham, our own bake; Home-made Hominy.

Fruits and Vegetables

Our complete list of vegetables speaks for itself. Quality and quantity are here

Hubbard Squash	Lima Beans	Cabbage
Celery Root	Cashaws	Egg Plant
Tomatoes	Peppers	Brussels Sprouts
Pumpkins	Oyster Plant	Carrots
Turnips	Parsnips	Beets
Radishes	Spinach	Horse Radish Root

SPECIALS

Coast Cauliflower, per head ..... 10¢
Coast Peas, per lb. ..... 10¢
Celery, fancy bleached, 2 for ..... 15¢
Head Lettuce, Coast grown, 2 for ..... 5¢

We have some especially fine Bananas in today. Try a dozen. Also Smith Cider, White Pearmain and Coleman or Missouri Pippin Apples. Cranberries, Cocoanuts, Pomegranates, Limes and new crop Navel Oranges.

THE LARGEST TREES IN THE WORLD

Are in Fresno Co., reached by the Kings River S. and T. Co.'s stages from Sanger. Take 6 p. m. train from Fresno, stages leave Sanger daily. Fare $11, round trip, including trip to the Converse Basin saw mills, the most scenic trip in California; the gateway to the wonderful Kings River Canyon. Address R. M. GALLAGHER, MGR. F. R. S. and T. Co., SANGER.

Advertise Your Wants

In the Paper that has the....

CIRCULATION

—that's the way to Get.....

RESULTS

The Republican leads in Circulation and in giving the news.

BECOMING A MOTHER

Is an ordeal which all women approach with indescribable fear, for nothing compares with the pain and horror of child-birth. The thought of the suffering and danger in store for her, robs the expectant mother of all pleasant anticipations of the coming event, and casts over her a shadow of gloom which cannot be shaken off. Thousands of women have found that the use of Mother's Friend during pregnancy robs confinement of all pain and danger, and insures safety to life of mother and child. This scientific liniment is a god-send to all women at the time of their most critical trial. Not only does Mother's Friend carry women safely through the perils of child-birth, but its use gently prepares the system for the coming event, prevents "morning sickness," and other discomforts of this period. Sold by all druggists at $1.00 per bottle. Book containing valuable information free.

MOTHER'S FRIEND

The Bradfield Regulator Co., Atlanta, Ga.

ECCLESTON'S SPECIALS

Apples, 7 lbs.	25¢
Cauliflower, per head	10¢
Uneeda Biscuit, per pkg.	5¢
Tomatoes, per basket	25¢

IN SEASON

We keep everything the season affords. Look over our list. Our vegetables are from the coast. They are fresh and nice. Peas, Sweet Spuds, Tomatoes, Mustard Greens, Celery, Turnips, Dry Onions, Burbank Potatoes, Lettuce, Cauliflower, Parsnips, Spinach, Radishes, Carrots, Cabbage, Parsley, Celery Root, Lemons, Red Apples, Cocoanuts, White Mountain Apples, Bananas, Pomegranates.

OUT OF SEASON

Echo String Beans, 20c per can	15¢
S. & W. Lima Beans, 20 per can	15¢
S. & W. Succotash, 20c per can	15¢
Echo Beets, 20c per can	15¢
Echo Wax Beans, 20c per can	15¢
Echo Corn, per can	15¢

ECCLESTON BROS. Tel. Main 188 Fresno and K Streets.

Living In a Tent

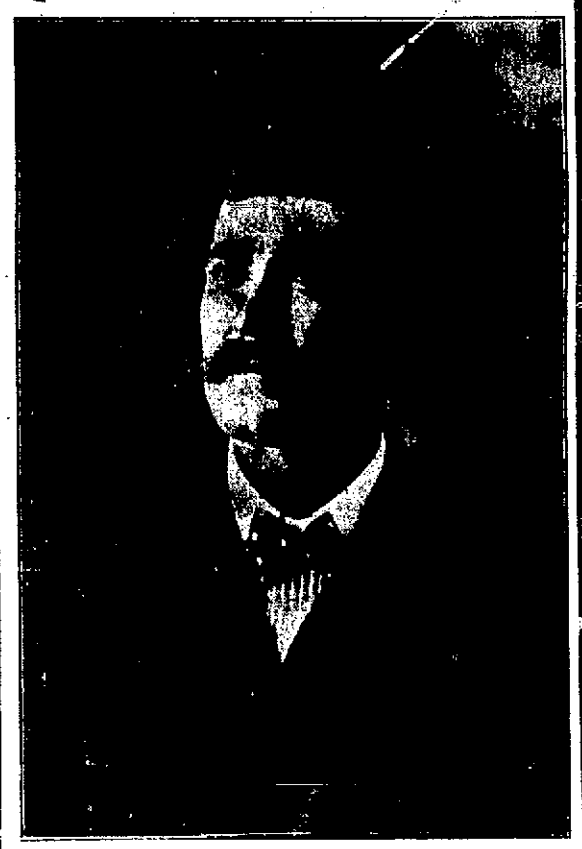

Is a poor way for a white man to go through life, and renting is very expensive and will cost enough in a few years to pay for a fine piece of my land 1 1-2 or 2 miles west of Mendota that will be worth $100 per acre soon, but can now be bought for $50 with water plant, water piped to your door from the excellent deep well, and a crop of grain growing.

Watch next Saturday's paper.

S. L. HEISINGER

ROCHDALE

Saturday Specials

Olives	20c per qt.
6 lbs. Sauer Kraut	25c
Potato Salad	15c lb.
New Evaporated Apples	10c per lb.
8 Cakes of Diamond C Soap	25c
3 pkgs. Favorite Mush	25c
6 lbs. Coast Apples	25c
Golden Gate Baking Powder	30c per lb.

Read the Republican Ads.

SOCIAL AND CLUB NEWS

Through the courtesy of Professor Lee, the hypnotist, who is in Fresno this week, a number of ladies enjoyed a most interesting afternoon yesterday listening to his vivid descriptions of his travels in India and other foreign lands. The invitation was extended through Mrs. W. B. McIntosh, who, through her son's friendship with Mr. Lee, whom he met when both were traveling in Africa, became acquainted with the famous hypnotist and he kindly offered to speak to any of her friends who cared to hear of his life in India and to view his collection of rare and beautiful curios, some of priceless value and all with interesting associations.

And so it happened that at about 2:30 yesterday the parlors of the hotel were filled with a score or more of Mrs. McIntosh's friends, who spent a delightful afternoon listening to fascinating stories of Indian life and customs and feasting their eyes upon the matchless beauty of exquisite cloths and baubles from the land of mystery. The narrative of his journey through India was intensely interesting. There is a cloud of mysticism enveloping this far-away land to which tourists are irresistibly drawn. Mr. Lee went not as a tourist, but as a student, to learn from the natives of India their methods in magic and hypnotism. But, strange to say, he found that most of their black art was a rank fake and that a false idea has gone abroad of their wonderful skill. He declares that more trickery is practiced in these countries than methods of actual honesty.

He related several well-known tricks which people marvel at in the hands of a skillful magician and exposed the fraud in them. During Mr. Lee's three years' sojourn in India he had some strange and weird experiences, not the least of which was his journey with the Younghusband British expedition into Thibet and the forbidden city of Lhassa. This, Mr. Lee looks upon, as a wonderful achievement, since he was the first American known to have entered the country in this way.

These, with a number of other unusual experiences, constituted a delightful hour's talk and afterward the ladies were privileged to examine the curios, not the least attractive of which was an exquisite cloth of gold robe which once belonged to the wife of one of the rajahs. It was thin as tissue, yet heavy with gold thread and magnificently wrought in harmonious colors blended with the gold. Mr. Lee has probably one of the finest collections of pictures possible to obtain and giving a glimpse of the life of the natives. A fourteen-foot snake skin from Africa is also among his collection and numerous coins, chief of value among them being a gold piece from the "buried treasure," which Mr. Lee says he would not take $100 for, as they are most difficult to obtain, as the government confiscates them all.

It was a thoroughly unique and delightful afternoon and the ladies were most enthusiastic in their gratitude to Mr. Lee for the courtesy and to Mrs. McIntosh, who made the afternoon a possibility.

* * * *

The Friday Study club met yesterday afternoon with Mrs. Leslie Drew for a session of varied pleasures. One feature of the meeting was the review of some of the latest fiction given by different members, also some of the tributes paid in literature to the bard of Avon, whose plays are forming the club's study for the year. Miss Nannie Burns' story of Jason and the golden fleece was another interesting topic of the day. The club will conclude its study of the Merchant of Venice next week with Mrs. Gilmore on Mildreda avenue. Subjects have been assigned for papers on the play.

* * * *

Last evening Misses Sue and Kate Daly entertained a few of their friends at an informal evening complimentary to Miss Mary Armitage of Kentucky, who is the guest of her brother and his wife, Mr. and Mrs. H. V. Armitage, for several months. The affair was a happy gathering of Miss Armitage's old friends, whom she knew on a previous visit to Fresno.

* * * *

At the home of Mr. and Mrs. Louis Einstein last night assembled the members of the Merry-Go-Round Whist club, which has been revived for another pleasant winter's entertainment.

* * * *

Mrs. E. W. Fogg, with her young daughter Edleda of Oroville, was the guest yesterday of Mr. and Mrs. V. I. Willis.

* * * *

The members of the Etle Bettle Chi club met yesterday with Miss Louise Grunwald for a merry little gathering after school. After a short business meeting the members enjoyed a social time in the prettily decorated rooms and in conclusion a spread of good things.

* * * *

Mrs. Charles C. Leavitt, with her small son Caryl and little daughter Susan Elden Leavitt, left yesterday morning for her home at Copper King. The Leavitts have been occupying a flat in "honeymoon row" since their sojourn in Fresno.

* * * *

Mr. and Mrs. George B. Howell have issued invitations for the marriage of their daughter, Bernice, and Arthur Leonard Dahlgren on Wednesday evening, November 28th, at the home of the bride's parents, No. 153 Effie street. The prospective bride was born and brought up in Fresno county and is a graduate of Stanford university. She is a young woman of many admirable qualities of mind and character. Mr. Dahlgren is a successful young rancher of Central colony and both young people have a host of friends who will be interested in their wedding, which grew out of a friendship of many years standing.

* * * *

The young people of Chestnutwood's business college literary club had one of their enjoyable fortnightly entertainments last night in Odd Fellows' hall. These gatherings are a source of much pleasure to the young people, particularly the non-resident members who come as strangers to the city, and find much enjoyment in the social evenings which this club affords. An interesting debate was a feature of last night's entertainment. The question was woman suffrage in California. Mr. Flentch and Miss Winnefred Swett were on the negative, while W. C. Little and Miss Hamilton discussed the affirmative. Miss Hand rendered an enjoyable vocal solo and Miss Gurhie an instrumental selectio. A reading of the college paper furnished much amusement, after which the rest of the evening was given over to dancing and games.

* * * *

Church socials have been coming thick and fast during the past few days. Last night the Baptists and Congregationalists had pleasant social gatherings. At the Baptist church the ladies planned a social especially to entertain the men of the church and congregation. Very artistic decorations had been arranged under the supervision of Mrs. F. A. Elbow, while the refreshments were in charge of Mrs. W. J. Downing. Mrs. George Smith, as chairman of the program committee, with some able assistants carried out a most entertaining scheme of amusement, including several interesting guessing contests. Much merriment was created with the silhouette game, each one sitting for his picture, the silhouette being cut from black paper pasted on a white wall. At the end of the game the silhouettes were identified, a prize going to the most successful guesser. A conversation game was another entertaining one of the evening enjoyed by a large representation of the church's membership.

* * * *

The civic department of the Parlor Lecture club met yesterday with Mrs. Braly to discuss the outlook for the day nursery which the members have been considering as necessary charity to be established in Russiantown. About twenty ladies were present and Mrs. W. N. Sherman presided. She read letters in regard to settlement work from Los Angeles and San Francisco and ways and means were talked of whereby the nursery might be established and a district nurse employed. Of course all this will take money, and the first thing to be done is to look into the matter of raising funds. Several suggestions were made and will be acted upon soon. Although nothing definite is yet assured, as regards the work, it is certain the department is taking a step in the right direction and will receive the cooperation of public-spirited and philanthropic people.

* * * *

The ladies of the Aid Society of the Congregational church were hostesses last night at one of their very enjoyable social gatherings, a welcome, on this occasion, to the strangers within the gates and also to new churchmembers. As on former occasions, the hostesses had devoted time and energy to the plans for the social and their efforts were fully repaid with the pleasure given to the guests. During an impromptu program, Miss Gertrude Freitag sang a most delightful contralto solo, Miss Tobey of San Francisco supplied a piano number and Miss Alice Rogers gave a pleasing recitation. The church parlors were lavishly and tastefully decorated in chrysanthemums and greenery, and while the sociability continued late into the evening, the ladies served some delicious refreshments.

* * * *

The Friday Afternoon Card club met yesterday afternoon with Mrs. Frank Gray on Mildreda avenue. Mrs. George Roeding won the cup and saucer.

SCHOOL SITE TO BE CHOSEN SOON

Methodist Committeemen Will Meet Here Thursday.

The committee appointed by the Pacific Methodist conference to look after the choosing of a site for the Methodist school is to meet in Fresno next Thursday. Those who are on the committee from the Fresno district have not been taken to look over the sites selected by the realty board as yet, but will do so before the committee meets. Several sites are under consideration by the real estate men. There are two or three offered on Ventura avenue, but because of the amount of travel and sporting attractions on this road, it is not thought that the churchmen would be favorable to such a location. Another site is in the northern part of the city, which is probably better situated for the purpose. However, until the meeting of the committee it will not be known whether the institution will be placed in Fresno or not, but with no school or college of any sort in this locality, it would seem probable that this would be a desirable place for the school.

C. C. HARRIS SUCCUMBS TO HEART FAILURE

Old Resident of Fresno and Confederate Veteran Passes Away.

Conquest C. Harris, a brother of Judge M. K. Harris, died early yesterday morning of heart failure after a brief illness. He had been a resident of Fresno county for twenty-eight years, coming here from Alabama. He was a native of Tennessee and fought for the Southern cause through the civil war, ranking as lieutenant during his last two years of service. After the war he married and lived in Alabama until he came to California. He has been failing rapidly in health of late and, being nearly 70 years of age, could not survive the attack of heart failure that caused his death. The deceased leaves two sons, Lamar and Milus, and a daughter, Mrs. A. S. Hays of this city. He also has a sister in Nashville, Tenn., and a brother, M. K. Harris, who is at present in Los Angeles on business.

RUMFORD

The Wholesome Baking Powder

Complies in every respect with all Pure Food Laws.

BARTON NOW RUNS THREE THEATERS

Manages the Victor in San Jose and the Bakersfield.

Manager Robert G. Barton, of the Barton opera house of Fresno, has just secured the lease of the Victory theater of San Jose, which makes three theaters under his personal management, the Barton, the Victory and the Bakersfield. The Victory, which suffered considerably at the time of the earthquake and has now been entirely repaired and remodeled, will open with "The College Widow" on the 22nd of this month. This play house has a seating capacity of about 1600, the same as that of Fresno.

The Bakersfield opera house is a fine new theater just opened by Mr. Barton in that city. It was built by the Bakersfield Improvement company and is leased to Klaw & Erlanger, the theater magnates, with Barton as the manager. It opened last week with "Checkers," the night before that play came to Fresno. It has a capacity of 1500.

IN THE LODGE ROOM.

Court Olive, A. O. F., had an unusually lively meeting last night, welcoming State Organizer Fields, who is visiting the court. There was a large representation of the court present to greet the interesting visitor, who spoke at length on the work of the order throughout the state and counseling the court as to methods of work to promote the growth and strength of the order. He is a most interesting speaker and was cordially and enthusiastically received last night. After the business session the members remained to enjoy a social time with their guest.

Royal Neighbors.

Sunrise Camp, Royal Neighbors, held a very well attended business session last night with several matters of business to discuss in regard to lodge affairs. After the business was over the members remained to enjoy a social hour and a supper.

Odd Fellows.

Encampment No. 78, I. O. O. F., met in regular session last night. The evening was taken up chiefly with the conferring of the golden rule degree upon John Maroney. Routine matters occupied the rest of the session.

The Retail Clerks held a largely attended meeting Thursday night at which the following members were initiated: James Fimry, Ted Snyder, S. A. Elbow, S. Woodmer, Orrin Brown, Martin Bolmsen, Herbert Harvey and R. Bassmussen. H. C. Katze gave a very interesting talk along the line of scientific salesmanship. One of these will be given once a month. Some of the best traveling salesmen on the road will be secured to speak. Messrs. Douleavey, Sharp and Ballard were appointed a committee to arrange for a social at the first meeting in December.

Rathbone Sisters.

The order of Rathbone Sisters of Fresno met last evening as usual with a good attendance. Mrs. Hutsell was a visitor from Los Angeles. Final arrangements were made for the social to be held on the 30th.

Ancient Order of Foresters.

Court Raisin City, Ancient Order of Foresters, had a well attended meeting last night in Edgerly hall. Ten new members were initiated. Later, a social time was enjoyed and refreshments were served. A feature of the evening was the presentation to Steven Bolto, an active member of the order, with a handsome wedding gift, he having been recently married.

MADERA MATTERS.

Odd Fellows and Woodmen of the World to Erect Fine Lodge Building.

MADERA, Nov. 16.—Within a few weeks a magnificent lodge building will be started on D street, near the telephone office. The building will be erected by the I. O. O. F. and W. O. W. The building has been in contemplation for over two years, and plans and specifications were prepared long ago. But it was not until recently that financial difficulties were overcome.

The building committee of the I. O. O. F. and W. O. W. at a recent meeting decided to begin the erection of the building and the work will be started soon. The plans call for a lodge building, with all modern conveniences, such as kitchen banquet room, etc. The lower floor will be used for store rooms. As soon as a few alterations have been made, bids will be called for and the contract let.

Rev. Father Browne, who for the past twelve years has been in charge of the Catholic church here, has been appointed rector of St. Joachim's parish, Santa Ana, by the Right Rev. F. J. Conaty, D. D., Bishop of Monterey and Los Angeles. He will leave for his new field of labor on next Wednesday, and will be accompanied by his sister, Miss Bessie Browne. During his residence here Father Browne has endeared himself to his parishioners, who will sincerely regret his departure. Rev. Father King of Santa Paula, will succeed Father Browne as rector of the Catholic church here.

Henry Sanderson has imported from Ohio a pair of ferrets to rid his ranch of cottontails and squirrels.

The Madera Women's Improvement club will meet in Judge Barcroft's courtroom tomorrow afternoon to discuss plans for beautifying the town. The club intends to plant trees and to lead a movement for public parks.

Mrs. H. Rummelsberg of Colusa returned today from a visit to Fresno.

Mrs. M. Mehrerny left this morning for Merced, after a pleasant visit here.

Mrs. Cora Leathers and daughter Gladys went to Fresno this afternoon.

Miss Dollie Vignole left today for San Jose, where she will make her home.

Charles Bailey of Toulumne county is visiting his nephew, E. M. McCardle.

Tom Williams returned from Fresno this morning, where he had been on business.

John R. Richardson was among those Maderans who returned today from Fresno.

J. L. Jones, brother of G. Jones, left this morning for Merced, after a pleasant visit here.

Lou Ragsdale returned this morning from Fresno, where he went to consult a physician.

Mrs. M. Herne left today for Modesto in response to a telegram informing her of the death of her sister-in-law, Miss Herne, aged 85 years.

Miss Mae Cook is here from Fresno visiting friends.

Constable Tom Leonard left today for his home in Raymond.

Ab. Taylor of Grub Gulch was in the county seat today on business.

BARTON OPERA HOUSE

ROBT. G. BARTON, MGR AND PROP.

Tonight Saturday Nov. 17 — Seat Sale Now Open.

Farewell Performance

Prof. Sylvain A. Lee

Direct from India and Thibet in his wonderful Hypnotic performances.

The phenomena of the mind demonstrated.

Complete Change of Program Nightly.

Prices 10, 20 and 30 Cents

Two Nights Sunday And Monday Nov. 18-19 — On Sale, Seats Now

A SUMPTUOUS PRODUCTION OF

THE HOLY CITY

With LUELLA MOREY As

SALOME

A Pure, Instructive, Illustrative Story of the Days of Our Savior.
SUPERBLY MOUNTED
CORRECTLY COSTUMED
STRONG SUPPORTING COMPANY
PRICES 25c. 50c. 75c. $1.00
Box and Loge Seats $1.50

BOOKINGS AT THE BARTON THEATER

"The Holy City," "Gioconda" and the "College Widow" to Come.

Professor Lee will close his week's engagement at the Barton tonight, when he will present an entire change of program. Seats are on sale all day, prices 10, 20 and 30 cents.

The Holy City.

The scenic effects are "exceedingly magnificent." They produce vividly the dreams of childhood and the concepts of manhood, as well as correcting one's vagaries of imagination. The panorama climaxed with the ascension

Luella Morey as "Salome," in "The Holy City."

scene, which is most thrilling. The play takes up Christiandom's soteriological story with the advent of the forerunner, John the Baptist, and closes with the ascension of the Resurrected Redeemer. From the moment of the curtain's rising, until the final going down of the same, there is not a dull or uninteresting moment, while most parts of the presentation are artistic in the extreme. Just here let us say that there is not the slightest suggestion of irreverence in the entire performance. The lines are nearly literally scriptural, and the parts are portrayed with deepest feeling and most correct proportion. Most parts of the presentation would do credit to the Bavarian passion play at Oberammergau. The impersonations of John the Baptizer, Caiaphas, Herod, Herodias, Salome, Pilate, Marius, Andrew, Elizabeth and the Magdalene are exceedingly well done. Herodias and Salome are irresistable interpreters of the most difficult roles, the latter in turn being heart-torn by the two most powerful passions that wrestle the human soul, namely, love and hate. The final scene, where love and Christianity triumph is one of the most superb bits of finished acting ever seen on any stage. Salome is gladness and grief, hope and fear, joy and sorrow, remorse and penitence, contrition and sacrifice, even unto death.

"The Holy City" will be seen at the Barton tomorrow and Monday nights. Seats are now selling, prices 25, 50, 75 and $1.

Manager Barton has booked for next Wednesday evening, Nov. 21st, Constance Crawley and her own company, who will present D'Annunzio's tragedy "Gioconda." The sale of seats will open next Monday morning at 9 o'clock.

Last season's great success, "The College Widow," is the attraction for next Friday night, Nov. 23d, at the Barton. It will be held over a week in Fresno. The sale of seats will open next Tuesday morning at 9 o'clock.

GERMAN INSURANCE CO. REINSURED BUSINESS

It Lost Six Millions in San Francisco and Has Been in Difficulties.

LOUISVILLE, Ky., Nov. 16.—The insurance field today received word that the German Insurance company of Freeport, Ill., has reinsured its business with the Royal Insurance company of Liverpool, England.

The German company sustained losses approximating $6,000,000 in the San Francisco conflagration and since that time has been in negotiation with the organized policyholders for a settlement at 60 cents on the dollar. The German has been doing business in practically every state in the union and several state insurance companies within the past few weeks have served notice on the officers that unless the company put itself on a solvent basis it must cease doing business.

Hot Water Bottles
Guaranteed. Right prices. Buker & Colson.

Square Quality
Better Service
Fairer Prices

Is what you may expect and what you will get at this optical store. That is why people who know come straight here for their optical needs. That is why this optical store's patronage has shown an increase every month since it was opened. So thoroughly convinced are we that we are able to render you perfect optical service that we say "Your money back when you are not pleased."

Can we offer fairer? Will you give us a trial when you are ready for your glasses?

Perfect fitting glasses $2.50 up.

J. M. CRAWFORD & CO. OPTICIANS.
1123 J St. Fisk Block.

Just In

A Fine Line of

LADIES' Desks

In

Mahogany, Golden and Weathered Oak

W. Parker Lyon

1134-1142 I Street.

Fresno's Furniture King

Telephone Main 80.

Wood, Coal —AND— Pine Blocks

Dorsey-Robinson Co.

Does your wife iron? We install electric irons for trial. Price $1.75.
SAN JOAQUIN LIGHT & POWER CO.
Main 113.

Rourke The Hatter Renovating
2020 FRESNO ST. MAIN 2005

Rifles, Pistols, Sporting Goods, Cutlery and Fishing Tackle.

GUNS Ammunition Tents, Skates

Expert Gun Repairing.

Lewald & Schlueter, Fresno.
1026 I Street.

Ideal food for children.

DR PRICE'S
WHEAT FLAKE CELERY
FOOD

makes the children plump and strong and prevents sour stomach and constipation. The best food for growing children, invalids and the aged. 10

10 cents a package.
For sale by all Grocers

LOOK!

Cash or Credit
Just as You Say
Come and see our full line of
FURNITURE CARPETS
LINOLEUM MATTING
AND GO-CARTS
FINE UPHOLSTERING A SPECIALTY
Bowling & Brooks
1909 Fresno St. 1210 I St.

Incandescent Lights

cost no more than ordinary lights of a similar kind, but are vastly superior.

Economical, cheap and better in every way.

For sale at all dealers.

Fresno Gas Company
1932 J St. Phone Main 36

Dress Swell, You May As Well
New Fall and Winter
Woolens Just Arrived
"HERMANN"
THE GREAT TAILOR
1045-47 J Street, Fresno.

Do It Now.
Latest methods in photography at lowest prices. We take them day and night. Enlarging and framing done. Developing and finishing for amateurs. Paris Art Studio, 1033 Fresno Street. Phone Main 2662.

We want to make it known that we can furnish you with up-to-date wall papers and hang it in a first-class manner at reasonable prices. Call at 2226 Tulare street. C. E. Brodeur's Paper Store. Phone Main 2284.

This Paper For Sale At The Following Places:
San Francisco
Ferry Building.
In Pasadena Cal.
A. F. Hornung.
In Oakland, Cal.
Noah Wheatley News Wagon.
In Bakersfield, Cal.
Bakersfield News Co.
In Tulare, Cal.
Rosenthal News Agency
In Visalia, Cal.
W. J. Bell, Stationer.
In Porterville, Cal.
J. H. James News Ag't.
Lindsay, Tulare Co., Cal.
M. W. Grace.
In Exeter, Tulare Co., Cal.
F. W. Mixter.
In Lemoore, Kings Co.
Frank Bullard.
In Hanford, Cal.
N. Weisbaum.
In Coalinga, Cal.
G. M. Hughes.
In Laton, Cal.
T. G. Spike.
In Kingsburg, Cal.
E. M. Kimberlin.
In Los Banos
I. E. Place
In Madera, Cal.
C. F. Preciado & Co.
In Merced
Ordway & Son.
In Modesto
Carpenter & De LaMater.
In Selma
C. F. Unger

Destroys all Hair Germs
Falling hair is caused by germs at the roots of the hair. Dandruff is caused by germs on the scalp. Ayer's Hair Vigor, new improved formula, quickly destroys all these germs, keeps the scalp clean and healthy, and stops falling hair.
Does not stain or change the color of the hair. J. C. Ayer Co., Lowell, Mass.

IN DELUGED WASHINGTON

Crest of the Floods Seems to Have Passed.

Further Details Obtainable Add Little to Estimates of Damage.

SEATTLE, Nov. 16.—A heavy rainfall Wednesday, 2.48 inches in four hours, and chinook wind which melted recent fresh snows in the Cascade mountains, coming simultaneously, are the causes of the most disastrous floods in the history of the Puget Sound region. The valleys of the Duwamish, Cedar, Stuck, Black and Puyallup rivers are under water, flooding 200 square miles of territory. This includes practically every acre of lowland lying back of the eastern shore of the sound and extending from Seattle to Tacoma. The power plant at Electrine is submerged and Seattle and Tacoma are dependent upon their local auxiliary stations for power to move street cars and provide electric lights. The local plants, however, have fuel enough to operate several days.

All traffic over the Northern Pacific and Tacoma-Seattle suburban lines is at a standstill. A week will be required to repair the damage to the road, after the water subsides.

These lowlands are thickly occupied by small towns, hop fields and dairy farms. Damage done to fields and herds will run into hundreds of thousands. Seattle's milk supply comes from them, so this city will be without milk for days. Six persons have been drowned. To the north, the Skagit river is on a rampage, and railroad traffic in that direction is at a standstill. The greatest loss by the streams to the north has been done to lumbering interests, where millions of feet of logs and shingle bolts have been carried into the sound and out to sea.

High tides, combined with the floods, have convrted all the rivtr deltas, which were great tracts of fertile farms, into muddy torrents. The loss to the Northern Pacific alone will reach $150,000, and the total loss on the district will run to $500,000.

No rain has fallen in the flooded districts since an early hour Thursday morning and the feeling throughout the valleys today in general is that the worst is over.

PORTLAND, Ore., Nov. 16.—A representative of the Evening Telegram, sent from this city on a steamer to the flooded district, has traversed a portion of the water-swept country and has reached Kalama, from which point he wired his paper the following story:

Reports from the Cowlitz river district up to noon indicate that the crisis of the flood situation has been passed and the waters which swept the river clean of all shingle and lumber interests, inundated the surrounding territory and flooded the towns of Castle Rock, Kelso, Oxrander and Olequa, driving the people to the hills and high grounds for safety, are beginning to subside.

A message from Castle Rock says the water there has fallen three feet and, barring further rains, no more destruction is anticipated.

While destruction to property was great on both sides of the raging river, as far as news can be secured, no loss of life has been reported. Loss of live stock, however, is reported to have been heavy, horses, cattle and hogs being washed away by the overflowing river.

Throghout the inundated district today people driven from their homes by the flood are camping in the hills and on high ground. Many were able to make their way to the homes of friends and get shelter, but a large number who were forced to flee and leave all their belongings behind are without adequate shelter and sufficient food.

A drizzling rain is falling and unless these people can get to places of shelter there will be great suffering from exposure and lack of food. Reports reaching here say the hills along the Cowlitz are lined with campers whose homes are partially submerged.

A steamer or two and several launches have gone up the Cowlitz river to gather up the homeless, if possible, and transfer them to places of safety. It is reported a rescue vessel is operating between Kelso, Stella and Rainier, taking refugees to a safe place.

The shingle and lumber interests along the Cowlitz have practically been wiped out. The water has swept the river clean, it is said, and not a log or bolt of shingles is left. The lumber and shingle mens' loss will amount to hundreds of thousands of dollars, it is claimed. The flood in Castle Rock washed away two or three houses, but did not do as much damage in this particular as was thought last night.

PORTLAND, Nov. 16.—The report received here last night that the forty or more people marooned on an island at the junction of the Cowlitz and the Columbia rivers had been rescued by the steamer Burton, sent from Portland to the scene, proves to be untrue. The Burton was unable to approach the island on account of the powerful rush of the waters and the presence of quantities of logs adrift. The steamer Sarah Dixon has gone to the scene and will endeavor to rescue the marooned people, who are believed to be the families of farmers and fishermen. Owing to the fact that the Cowlitz has about reached the limit of the flood, it is believed here that the people will be saved.

PORTLAND, Nov. 16.—Streams throughout the state which had been swollen by the recent rainstorms and the chinook wind in the mountains are thought to have reached their highest point. Some have commenced to fall and the Willamette was stationary last night. Except along the lower Columbia, the damage from high water is thought to be over in Oregon.

Trains are again running over the Oregon & Navigation line to the East. The Southern Pacific line to the south remains clear.

SEATTLE, Nov. 16.—The rains of the past few days have ceased, the chinook has turned colder and the waters of the upper part of the White river valley are slowly receding. The greatest danger point at present is at South Park, a suburb of Seattle, near the mouth of the Duwamish river. As the floods sweep down the valley to Puget Sound, the water is steadily rising at this point.

Wednesday night the dyke protecting the lowlands at South Park was carried away and the town with a population of about 2000 is at the mercy of the waters. Last night residents were preparing to move to higher ground. From Yellowstone park, a small tract on the north side of the Duwamish just outside South Park, comes the report that a house containing several persons was swept down the river yesterday afternoon.

Homeless and suffering from hunger and exposure and in hourly dread that the rising waters will overwhelm them, thousands of residents of the fertile valleys lying between Seattle and Tacoma are camping today in the foothills nearby, with what few provisions and effects they could carry in a hurried flight.

Six deaths have thus far been chronicled due to the floods which have followed the rapid rise of the river in King and Pierce counties. Three of the men who met death in the floods were trying their utmost to prevent log jams that would endanger the residents of the towns further down the rivers. F. W. Kilmer of Auburn was the first to lose his life while working on a jam in the White river. Two other loggers who were working for the Decker Lumber company and who were trying to break the log jams, were drowned in Green river three miles from Auburn.

Black, White, Green, Stuck, Snoqualmie and other streams having their sources in the foothills of the Cascade mountains have risen over night and have flooded thousands of acres of land and caused considerable damage. How many farmers' families have lost some member through the rapid advance of the treacherous waters will not be known until the waters recede.

All the valley towns are under water, the depth ranging from eight to twenty feet. Railroad communication has been cut and the towns cannot be reached except by message over the long distance telephone wires. With the water already standing in the streets at such a depth that it is no longer safe for residents to remain in the first stories of their homes, the men are organizing in each town and either removing the helpless ones to the second stories or carrying them to places of safety.

VANCOUVER, B. C., Nov. 16.—A windstorm, which at times during the last twenty-four hours reached a velocity of fifty miles an hour, did much damage at Vancouver and created havoc at Puget Sound ports. Railway service out of Tacoma and Seattle is demoralized, bridges have been swept away by mountain torrents and much property has been destroyed. Six persons are reported drowned.

RENTON, Wash., Nov. 16.—Conditions at 6:30 o'clock Wednesday night were greatly improved. The water has fallen eight inches and while the White river has backed up into the lower part of the town, only a few families were obliged to vacate their homes.

Near the junction of the Black and Cedar rivers is the greatest danger, for there the water has risen and flooded a great deal of proprty. From present conditions it does not appear likely that the situation here will become any worse. Late Wednesday the county bridge at Maple valley known as the "Carr" bridge, went out with the floods. All bridges at Renton are safe.

At a point about a mile and a half below Maple valley the tracks of the Columbia and Puget Sound railway were washed out. The repair train is now at this point and crews are repairing the roadbed. Two men are believed to have been drowned at Orillia. They are John Velic, a contractor, and Patrick Callahan, a farmer.

SPOKANE, Wash., Nov. 16.—The flood in the Yakima valley seemed to have reached its highest point. The Yakima river has not risen for the past six hours, but is not receding. The Naches river is falling fast. The damage in that section will be immense, but the greatest is the Northern Pacific tracks. Superintendent Beamer states that it will be nearly two weeks before trains can be run regularly. The North Yakima & Valley railroad is nearly wiped off the map.

In Idaho the damage from the flood is extensive. The Oregon Railroad & Navigation trains have been held up for two days, but are reported to be running again today. At Wallace nearly half the town is under water and business is practically at a standstill. Great damage is feared in the mining districts on account of landslides.

Cabinet Crisis in Spain.

MADRID, Nov. 16.—King Alfonso has been hastily recalled to this city from his hunting expedition. It is believed that a cabinet crisis is impending. War Minister De Luque is resisting the pretensions of Generals Weyler and Polavieja to the field marshalship, vacant owing to the death of Count de Cheste.

Spanish View of Germany.

MADRID, Nov. 16.—The Diaro Universal today commenting on the speech of Chancellor Von Buelow, in the German reichstag Wednesday expresses the opinion that too much importance should not be attached to the chancellors' optimism, adding that "Germany is the greatest peril to European peace."

Rescued From Deep Mine.

CONSTANTINE, Algiers, Nov. 16.—Sixteen miners, who were entombed yesterday by the fall of earth in a deep gallery of the Ain-Smara lead mines, were taken out alive today.

Express Company Raised Wages.

NEW YORK, Nov. 16.—An increase of 10 per cent of the salaries of the employes receiving less than $100 was today announced by the directors of the National Express company.

A Rare One-Cent Piece.

NEW YORK, Nov. 16.—A specimen of the first cent struck in the United States mint of 1793, with three links in a circle in the reverse, was sold for $82 yesterday at the end of a two days' sale of coins held at the Hotel Bartholdi.

Oklahoma Bank Robbery.

GUTHRIE, Okla., Nov. 16.—Robbers early today dynamited the safe in the bank of Lahoma, at Lahoma in Garfield county, and escaped with $2,700 in cash.

Lebaudy's Balloon Successful.

MANTES, Surseaine, France, Nov. 16.—Lebaudy's new dirigible balloon, La Patrie, constructed for the aerostatic division of the French army, had a successful trial here today.

Iowa Bank Dynamited.

HENDERSON, Ia., Nov. 16.—The Bank of Henderson was dynamited early today by robbers. They secured nearly $3,000 and escaped.

ROOSEVELT INTERVIEWED

London Standard Prints One of the Most Remarkable Stories of Recent Times—President Intimates that He Will Accept a Unanimous Renomination.

The London, England, Standard, under date of November 10th, publishes over the signature of T. C. Crawford, the famous United States newspaper correspondent, a remarkable interview with President Roosevelt, in which the president is quoted as declaring that plutocracy is the greatest danger confronting the nation and promising to recommend in his next message corrective legislation to curb the aggressions of organized wealth.

The correspondent also stated that President Roosevelt intimated that under certain circumstances he might be inclined to reconsider his declaration that he would not again be a candidate for the presidency.

"To heavy-browed statesmen who were complimenting him upon his fat condition,' writes Mr. Crawford, "Mr. Roosevelt said:

"'I suppose I ought to pull myself to gether, assume a weary air and say my strength is being taxed to the utmost with the cares and duties of my high position, but the fact is I like the job.

"'I enjoy being president of the United States.'

"I have had many years' experience in the United States in national politics, but never before have I known a high official to admit he really enjoyed his position.

"The president entered my room with a rush. His manner, from the European standpoint, might be called a trifle florid. He is emphatic in his welcome, very emphatic in his affirmativeness, and positively overwhelming in his negatives. He seemed to know his own mind absolutely. He never hesitated.

"In his study of various forms of government the president is ready to acknowledge there is very much good accomplished by an intelligent and high-minded aristocracy. A government founded upon pure aristocracy may have great merit, but a government ruled by a plutocracy he considers one of the worst evils in the world.

"A plutocracy is hopelessly mean, sinister, cruel and wholly lacking in regard for the rights of others. This being his sincere conviction, he will not be content with a mere academic presentation of the evils of plutocratic situation, but will present in his next message to congress practical legislation to correct the evils of these gigantic and rapidly swelling fortunes.

"The period is not far away when three or four men may own outright the surface industries of the United States. It is to avert the possibility that President Roosevelt will recommend to congress such an inheritance tax as shall prevent such accumulations, as, notably, in case of Marshall Field's trust, which in fifty years will total up to $5,000,000,000. John D. Rockefeller may leave a similar trust. An inheritance tax is not new in other countries, and the president has based his recommendations on systems already established in France and Great Britain.

"Mr. Roosevelt believes in federal regulation, and in this subject purposes to carry out his legislation in the same forceful manner that he employed in fighting through the railway rate bill.

"His great ambition is the successful completion of the Panama canal. To this he gives more time than to any other subject."

Mr. Crawford then details a minute description of the president's methods and ideas for the construction of the canal.

Dealing with the possibility of a man being nominated for office without being a candidate for it, Mr. Crawford writes:

"It was at the close of my conversation that I ventured to say:

"'I suppose there's another question that I haven't a right to ask.'

"He said very promptly, 'I know what you mean. Ask it.'

"The answer to this, which I cannot put in quotations, was wholly in harmony with the president's publicly expressed opinion. I inferred without one word from the president on the subject that this vigorous, highly-trained president, with every equipment for his office, with his great practical knowledge of the best methods to be employed for correcting the evils which today overshadow us in politics will continue to be popular to even a greater degree than he is now, and the man who thoroughly enjoys being president of the United States, the captain of high ideals and an original dominating force in this strenuous world of astonishing prosperity and calamitous prosperity, will not refuse a unanimous nomination if it should come to him from the Republican national convention."

COMMANDER PEARY'S HOMEWARD JOURNEY

Owing to Damage to Roosevelt, Progress Is Slow—Mrs. Peary Waiting.

CHATEAU BAY, Labrador, Nov. 16.—The Arctic steamer Roosevelt, with the Peary Arctic expedition on board, which was delayed here by fog and head winds, sailed for Sydney today.

SYDNEY, N. S., Nov. 16.—A message has been received from Commander E. Peary, the Arctic explorer, by a local firm of shipwrights, stating that his steamer, the Roosevelt, has been considerably damaged.

The message came from Battle Harbor, where the Roosevelt was last reported and where she lay on Friday last. One blade of the steamer's propeller is gone and the rudder is considerably damaged as a result of the battle with the ice floes. As the Roosevelt on her trip averaged only ten knots an hour, it is thought these accidents will slow her down to about three or four knots an hour.

Battle Harbor is about 440 miles from here. Mrs. Peary, the explorer's wife, and W. S. Quigley, representing the Peary Arctic club, are here awaiting the Roosevelt's arrival.

Mayor Before Grand Jury.

CINCINNATI, Nov. 16.—Mayor Dempsey appeared before the grand jury today as a witness. It is believed he was called to testify regarding his statement during the recent campaign that he was offered the equivalent of $50,000 as a bribe.

CALIFORNIA'S PRUNES NATIONAL BENEFACTION

New York Paper Writes of the Plump, Purple and Palatable Perennial Pets.

Weather-wise prophets are predicting a hard winter, but there need be no hunger. The gladdening news comes from California that the harvest there will include 110,000,000 pounds of prunes.

Joy will reign in every boarding house throughout the country. Breakfast foods may pall, and evaporated fruit pies and puddings grow dull upon the jaded taste of second-floor fronts and hall-roomers alike. But the prune, plump, purple and palatable, is the perennial pet in the land of the landlady.

What a feast, too, does this California crop afford the statisticians, weary of calculating the length of Rockefeller's fortune laid out in a line of globe-circling pennies, or informing an eager world how much higher than the Flatiron building would be the heap of 5-cent loaves bought with tiaras worn on one night at the operas. Let him now look to the prune. How many are in a pound and, consequently, the fair per capita division of those 110,000,000 pounds among the men, women and children who pay board, we soon shall know. Laid end to end, those prunes may reach to the planets. Pleasing fancies are stirred by the mere thought of the extraction of the seeds: for we may be told how many cargoes of the biggest Atlantic liner those seeds would supply.

So the prune is food for mind as well as body; pabulum for the student's leisure as well as for his breakfast and his dinner. No earthquake can shake California's position as the nation's benefactor. A portion of her human product we would gladly dispense with. Not so with her present gift. It will not be the fault of the Californians or the boarding house keepers if all humanity is not soon filled with prunes.—New York Mail.

TO CONTROL "WIRELESS"

Company With $20,000,000 Is Organized.

Marconi and De Forrest Systems Will Be Under One Control.

WASHINGTON, Nov. 16.—Announcement is made here today of the formation of a combination to control commercial wireless telegraphy, so far as English-speaking countries are concerned. The new combination will take in the American De Forrest Wireless Telegraph company and the Marconi Wireless Telegraph company, Ltd., of England.

The combination will bring all the wireless companies now commercially operating in England, the United States and Canada under one control. In addition, the English Marconi company controls the Marconi companies of Europe.

The new wireless "trust" will be called the United Wireless company, dropping the names of all inventors, and in addition to controlling the Marconi patents, will control many improvements made by other inventors. It is said a new system will be acquired, which, in simplified terms, may be called "multiplex wireless." By this system six messages have been received simultaneously at one receiving station, being sent from six different sending stations.

The United Wireless company will be capitalized at $20,000,000. Abraham White will be president of the trust. The new combination assures the interchange of messages from all stations equipped with the two systems, including a chain of land stations on the Atlantic and Pacific coasts and at interior points, as well as from all transatlantic liners and coast trade vessels, all of which use either the Marconi or De Forrest systems.

As the English government employs the Marconi system and the United States warships and naval stations have been equipped almost solely by the De Forrest company, it is possible the two governments will look into the new combination.

Be Charitable
to your horse as well as to yourself. You need not suffer from pains of any sort—your horses need not suffer. Try a bottle of Ballard's Snow Liniment. It cures all pains. J. M. Roberts, Bakersfield, Mo., writes: "I have used your liniment for ten years and find it to be the best I have ever used for man or beast." Sold by Geo. H. Monroe.

Notice of Sale of School Bonds.

Notice is hereby given that the Board of Supervisors of Fresno county, California, will receive sealed bids up to 2 o'clock p. m. of Tuesday, November 20, 1906, for the purchase of school bonds of the Neese Colony School district of Fresno county, aggregating the sum of One Thousand Dollars of the denomination of Two Hundred and Fifty Dollars each bearing interest at the rate of six per cent per annum, said interest payable annually on the 12th day of November of each year. Said bonds are numbered consecutively from one to four inclusive and are payable as follows:

Bond No. 1—Two hundred and fifty dollars payable November 12th, 1907.
Bond No. 2—Two hundred and fifty dollars payable November 12th, 1908.
Bond No. 3—Two hundred and fifty dollars payable November 12th, 1909.
Bond No. 4—Two hundred and fifty dollars payable November 12th, 1910.

W. O. MILES, County Clerk.
By A. D. EWING, Deputy.
Dated November 12, 1906.

WHAT CAUSES EARTHQUAKES

Professor See Says They Are Due to Steam.

Leakage from Ocean Beds Into Hot Interior of Earth's Crust.

STANFORD UNIVERSITY, Nov. 16.—Prof. T. J. J. See, the famous astronomer of the naval observatory at Mare island, delivered an address on "The Cause of Earthquakes" before a general university audience in the chapel under the auspices of the Sigma Xi science honor society.

Earthquakes are due, he said, to the development of steam pressure just under the earth's crust, chiefly by the penetration of sea water from the leakage of the ocean beds. The earth has a temperature of about 2000 degrees at a depth of twenty miles, and when the steam pressure ten or fifteen miles deep has become great enough it shakes the crust and obtains relief at the margins of the sea by the pushing up of mountains. All mountain chains are formed in this way, and that is why they are always parallel to the sea shore.

As the outcome of his studies of all the principal earthquakes in the world, Professor See said he had reached the conclusion that there is no danger of another serious earthquake at San Francisco for a long time, say at least fifty or seventy-five years. It will take that length of time for the steam pressure to again accumulate under the bed of the sea, for the leakage is through solid rock over ten miles thick, and thus extremely slow.

But Dr. See holds that earthquakes may always be expected along a coast near a deep sea because the great pressure arising from the depth of the ocean forces water down into the earth. Thus the sea near the west coast of South America is nearly five miles deep, and the result is terrible earthquakes and sea waves in that region. The eastern coast of American and northern Europe have shallow water and are comparatively free from danger of earthquakes, but not wholly so. California is much less afflicted than many countries, and if the people knew the cause of these disturbances and adequate precaution is taken to have good buildings on hard ground earthquakes are but little to be feared.

The only countries wholly free from earthquakes are the great island deserts, like Sahara, where no one can live on account of the drought. The thing, therefore, to do is not to flee from earthquakes, but be prepared for them. It is said that the object in establishing the new Seismological society in San Francisco is to educate the public, so that in future practically all danger may be avoided.

A Reliable Remedy for Croup.
Mrs. S. Rosinthal, of Turner, Michigan, says: "We have used Chamberlain's Cough Medicine for ourselves and children for several years and like it very much. I think it is the only remedy for croup and can highly recommend it." For sale by all druggists.

PROFESSIONAL CARDS.

MISS B. NOPPER, Swedish massage and physical culture, shortest cure for sprains, best results for rheumatism, nervous diseases, constipation, paralysis; a good restorer after fevers and operations. Phone Suburban 2374.

Order to Show Cause.

In the Superior Court of the County of Fresno, State of California.
In the Matter of the Estate of Mason Hirsh, Deceased.

Order to show cause why order of sale of real estate should not be made and ordering publication.

Henry A. Jacobs, administrator with the will annexed of the estate of Mason Hirsh, deceased, having filed his petition herein, duly verified, praying for an order of sale of the real estate of said decedent, for the purposes therein set forth.

It is therefore ordered by the said Court, that all persons interested in the estate of said deceased appear before the said Superior Court on Monday, the 10th day of December, 1906, at 10 o'clock in the forenoon of said day, at the Court Room of said Superior Court, at Department No. 2 thereof, in the Court House, County of Fresno, State of California, to show cause why an order should not be granted to the said administrator with the Will annexed, to sell so much of the real estate of the said deceased as shall be necessary.

And that a copy of this order be published at least once a week for four successive weeks in The Fresno Morning Republican, a newspaper printed and published in said Fresno County.

Dated November 9, A. D. 1906.
GEO. E. CHURCH,
Judge of the Superior Court.
Henry G. W. Dinkelspiel, Attorney for Administrator, San Francisco, Cal.

Notice to Creditors.

In the matter of the estate of Henry Philip Hedges, deceased.

Notice is hereby given by the undersigned executor of the last will and testament of Henry Philip Hedges, deceased, to the creditors of, and all persons having claims against said deceased, to exhibit them, with the necessary vouchers, within ten months after the first publication of this notice, to said executor at the law office of M. F. McCormick, rooms 1 and 2, Fresno National Bank building, Fresno, California, the same being the place for the transaction of the business of said estate in the county of Fresno, California.

WM. SHAW, Executor.
M. F. McCORMICK, Attorney.
Date of first publication, November 17, 1906.

We still have some EXCELLENT 8-YEAR-OLD TOKAY WINE on hand, which we will sell for this week only at
$1.60 Per Gallon
ALBERT BRONGE
The Wine and Liquor Merchant
Free Delivery Within the City Limits.
1117-19 I Street. Telephone Main 536

Notice of Time Appointed for Proving Will, Etc.

In the Superior Court of the county of Fresno, State of California.
In the matter of the estate of Edward Stack, deceased.

Notice is hereby given that Monday, the 26th day of November, 1906, at 2 o'clock p. m. of said day, at the court room of said court, Department No. 1, at the courthouse, in the city of Fresno, in said county of Fresno, has been appointed by the clerk of said court as the time and place for proving the will of said Edward Stack, deceased, and for hearing the application of S. F. Hobbler for the issuance to him of letters testamentary, when and where any person interested may appear and contest the same.

Dated November 9, 1906.
W. O. MILES, Clerk.
By D. M. Barnwell, Deputy Clerk.
E. D. EDWARDS,
Attorney for Petitioner.

Alias Summons.

No. 11,515.

In the Superior Court of the County of Fresno, State of California.
Department No. One. Samuel Rosenheim, Attorney for Plaintiff.
W. H. Kent, plaintiff, vs. Colbert Coldwell, G. L. Butler, George D. Easton and Hattie G. Easton, individually, and as executor and executrix respectively of the last will and testament of George Easton, deceased; Wendell Easton, John Doe, Richard Roe, Mary Doe, Lucy Roe, First Doe, Second Doe, Third Doe, Fourth Doe and Fifth Doe, defendants.

The people of the State of California send greeting to Colbert Coldwell, G. L. Butler, George D. Easton and Hattie G. Easton, individually, and as executor and executrix, respectively, of the last will and testatment of George Easton, deceased; Wendell Easton, John Doe, Richard Roe, Mary Doe, Lucy Doe, First Doe, Second Doe, Third Doe, Fourth Doe and Fifth Doe, defendants.

You are hereby directed to appear and answer the complaint in an action entitled as above, brought against you in the Superior Court of the said County of Fresno, State of California, within ten days after the service on you of this Summons—if served within this County; or within thirty days if served elsewhere.

And you are hereby notified that unless you appear and answer as above required the said Plaintiff will take judgment for any money or damages demanded in the Complaint, as arising upon contract, or he will apply to the Court for any other relief demanded in the Complaint.

Given under my hand and seal of the Superior Court of the said County of Fresno, State of California, this 22nd day of October, A. D 1906.
(Seal) W. O. MILES, Clerk.
By D. M. Barnwell, Deputy Clerk.

Notice of Time Appointed for Proving Will, Etc.

No. 2157.

In the Superior Court of the County of Fresno, State of California.
In the Matter of the Estate of Sarah Ann Hoag, Deceased.

Notice is hereby given that Monday, the 19th day of November, 1906, at two o'clock P. M., of said day, at the Court Room of said Court, department No. One, at the Court House, in the City of Fresno, in said County of Fresno, has been appointed by the Clerk of said Court as the time and place for proving the will of said Sarah Ann Hoag, deceased, and for hearing the application of Marietta Lucretia Parkhurst for the issuance to her of letters testamentary, when and where any person interested may appear and contest the same.

Dated November 7, 1906.
(Seal) W. O. MILES, Clerk.
By Louis F. Ryan, Deputy Clerk.
F. H. Short, F. E. Cook, Attorneys for Petitioner.

Assessment Notice—T. C. Oil Company

Notice is hereby given that at a meeting of the directors held on the 5th day of November, 1906, an assessment (No. 2) of five cents per share was levied upon the issued capital stock of the corporation payable immediately to the secretary, J. W. Crowley, at his office in Visalia, California.

Any stock upon which this assessment shall remain unpaid on December 5th, 1906, will be delinquent and advertised for sale at public auction and unless payment is made before will be sold on the 2d day of January, 1907, to pay the delinquent assessment thereon, together with costs of advertising and expenses of sale.

J. W. CROWLEY, Secretary.
Office in County Assessor's office, Visalia, California.

Notice of Assessment.

American Colony Canal and Irrigation company. Place of business, American Colony, Fresno county, California.

Notice is hereby given that at a meeting of the directors of the American Colony Canal and Irrigation company held on the 10th day of November, 1906, an assessment of five ($5.00) dollars per share was levied on the subscribed capital stock of the corporation payable immediately to the secretary, R. K. Smith, at his residence, American Colony, Fresno county, California.

Any stock upon which this assessment shall remain unpaid on the 20th day of December, 1906, will be delinquent and advertised for sale at public auction and unless payment is made before, will be sold on the 20th day of January, 1907, to pay the delinquent assessment, together with the costs of advertising and expenses of sale.

By order of the board of directors,
R. K. SMITH,
Secretary American Colony Canal and Irrigation company.

Notice for Publication.
(Isolated Tract.)

PUBLIC LAND SALE.

Notice is hereby given that in pursuance of instructions from the Commissioner of the General Land Office, under authority vested in him by Sec. 2455, U. S. Revised Statutes, as amended by the Act of Congress approved February 26, 1895, we will proceed to offer at public sale on the 3rd day of December, next, at this office, the following tract of land, to-wit:

W. ½ of S. W. ¼ of Sec. 27, Tp. 11 S., R. 22 E., M. D. M.

Any and all persons claiming adversely the above-described lands are advised to file their claims in this office on or before the day above designated for the commencement of said sale, otherwise their rights will be forfeited.

JOHN F. ARMSTRONG,
Register.
WILL A. NEWCUM,
Receiver.
Dated, U. S. L. O., Sacramento, Cal. October 22, 1906.

BUSINESS CARDS.

MAKING FACES and developing for amateurs. That's about all we know. Royal Photo Studio, Kern and M Sts.

W. D. BARNES has all kinds of lumber for sale at his mill on Pine Ridge. Postoffice Auberry.

MRS. ROBB, Fresno's famous medium, is here. 1913 Tulare St., room 10.

$7.50 HATS Reduced to $5.00; $2.50 hats reduced to $1.50. 911 J.

JUSEPI ASCRIZZI AND BRO., practical gardener and florist, taking care residence yards a specialty; prices reasonable and work guaranteed. Phone Main 558.

FRESNO MILLINERY—Opp Hughes entrance. Just received, felt hats, fancy feathers, plumes, hoods, college hats, cowboy hats. Cheapest in city.

BON BONNIERE—Candy and ice cream parlor is moving to 1022 I St., formerly occupied by the Wonder.

STAR RESTAURANT—The best 15c meal in town. 852 I St.

AUCTION Price Furniture Co.—Bargains on all kinds of furniture and household goods; top price for second-hand furniture. 1125 K St., Main 2512.

DOW and MARTIN, real estate, 1139 I St., Fresno. Phone Main 591.

CITY FURNITURE CO.—New and second-hand furniture, stoves, hardware, etc., bought, sold and exchanged. Goods repaired, packed and shipped. 1143 K street. Phone Main 1877.

MONO FEED AND LIVERY STABLES —First-class livery rigs at reasonable rates. Main 975. C. E. White.

SAMPLE BROS.—Feed and livery stable, 1820 Merced St., between H and I. Phone Main 484.

FUJI PHOTO STUDIO—Y. Sei proprietor. 935 F St. Phone China 633.

MISS SEIBERT—Flowers and Art Goods. 1150 I St. Phone Main 2975.

MRS. L. B. GALLOWAY, Shampooing, hairdressing, manicuring, facial massage, scalp treatment and chiropody. Phone Main 1196. Commercial Hotel. Work done at your home.

ELECTRIC HORSE CLIPPING. Witt & Winn, proprietors. Corner Fresno and K, Fresno.

HENRY VIEZ, FINE TAILORING for gentlemen and ladies' garments. Formerly with Redfern, Paris. Over Dorsey-Robinson.

HATS—Made, trimmed or remodeled. Mrs. Anna Walton, phone 3618, residence 1855 Harvey Ave.

HELLO, Main 471. Is this French Dye Works? Like you to clean our clothes.

FRESNO TENT, AWNING and Carpet Cleaning Co., 1824 Fresno. Phone Main 663.

ROYAL CAFE—1836 Mariposa street. Excellent 20c meals. Phone Main 540.

FRESNO UPHOLSTERING CO., Phone Main 2644; 1221 I street.

CARPETS—Fresno Steam Carpet Cleaning and renovating Works takes up, cleans and relays carpets. Phone Main 355. Wm. M. Story.

T. E. HUFF—Feed and livery stables, cor. Fresno and H. Main 639.

DRESSMAKING.

DRESSMAKING at "The Wallace." 1248 J St.

DRESSMAKER—By day. Miss Jensen, 1311 P. Phone Black 105.

MRS. BAUCOM—Dressmaking. 1047 Q St. Phone Main 2950.

DRESSMAKING—Mrs. Kate Skinner, Rooms 12, 13 and 14, Garibaldi Bldg.

MISSES EDISON—Modiste and Ladies tailoring, 1320 M. Main 2659.

FOR SALE—STOCK.

FOR SALE—14 head large young work horses, harness and wagon. Palo Alto Stables, corner H and Merced. Main 106. E. C. Buchanan.

FOR SALE—Two fresh cows. 303 Abbey St. Inquire down stairs.

FOR SALE—Fresh milk cow cheap. Phone Main 040. 428 Glenn ave.

FOR SALE—Thoroughbred Holstein bull, thoroughbred bull and Percheron Stallion. Inquire Dorsey-Robinson Co.

AUCTION SALE—At the Crescent Stables Saturday, November 17th, at 2 p. m. One span gray work horses, 8 head for general use, 5 head drivers; 3 top buggies, 3 set single harness, 1 new big wagon, 3 span mules, 2 milk cows. L. Bray, Auctioneer.

FOR SALE — Thoroughbred Poland China boar. Eisen vineyard.

FOR SALE—Thirty head of young horses, from 2 to 4 years old; one stallion 3 years old; or will trade for hay. Apply Fresno City Hay market.

FOR SALE—Two Norman and two drivers, 3 years old. D. C. Bartholomeu, half mile north Belmont school.

FOR SALE—Good gentle family horse. Apply Dexter Stables. J. R. McKay.

FOR SALE—A fancy driver. Call at 1837 K St. Phone Main 2076.

FOR SALE—Draft horses, five mules, a few mares at Empire Stables. D. J. Canty.

FOR SALE—Two work horses. Apply 644 K St.

FOR SALE—20 head of dairy cows; one Jersey bull: at C.C.C., Jens Hansen.

FOR SALE—Fresh cow, suitable for family use. Call or address R. V. Henderson, Fowler, Cal., R. R. 1.

FOR SALE—A horse, about 1000 lbs.; quiet, for lady or children, to ride or drive. Also a good young cow. Address P. O. Box 706, or telephone State 2132.

FOR SALE—Span good mules; weight about 1100 lbs. Call Anderson Bros., 1½ miles south Fresno Winery.

WANTED—To contract the sale of calves for six months from 25 choice cows. F. C. Campbell. P. O. Box 1023 Fresno.

FRATERNAL SOCIETIES.

GEORGE A. CUSTER CIRCLE, No. 18, Ladies of the G. A. R., meets first and third Saturday afternoons of each month at 1:30 o'clock, Risley hall on Fresno street.

MARY SWEET, Pres.
ALZOA BOMGARDNER, Sec'y.

I. O. O. F.

CENTRAL CALIFORNIA LODGE NO. 43—Meets Thursday, 8 p. m., I. O. O. F. hall.

I. O. O. F.

FRESNO LODGE, No. 186—Meets Monday, 8 p. m., I. O. O. F. hall.

ATLANTA POST, G. A. R., meets the first and third Saturdays at 2 p. m. of each month at Risley hall, Fresno street. All members in good standing invited.

H. D. GROSS, Com.
H. V. PARKER, Adjt.

FRESNO AERIE—Meets every Monday, 8 p. m., K. P. hall.

H. M. DENNISON, Secretary.

CHILDREN'S Home Society of California. Mrs. Annie M. Wilcox, district superintendent, 122 Angus street.

HELP WANTED—MALE.

WANTED—Every man every night at 1257 I St. to hear what is said there. Free and welcome.

WANTED Men to work on grain ranch. Apply Hector Burness, Patterson Building.

WANTED—Young man 16 to 18 years old to learn good occupation; must be educated and good penman. Address Republican office, B., Box 1, stating qualifications and experience if any. Replies strictly confidential.

WANTED—A married man, American, to work on ranch and superintend same. Good reference required. Call or address 201 Valeria.

WANTED—Pastry cook for mountains. Apply San Joaquin Light and Power Company.

PEOPLE'S EMPLOYMENT OFFICE—Reliable help furnished. 1307 I St., phone Main 2650.

WANTED—Cabinet maker and polisher, also boy to learn carpet laying. Wormser Furniture Co.

WANTED—Reliable and trustworthy agents in every city and community to sell teas, coffees and specialties. Reply with references. F. W. Spare, 114 Market St., Los Angeles.

50 MEN FOR MILLWOOD—Work for 50 men, about 5 weeks in lumber yard, shipping, etc. Good wages and good board. Free fare to those remaining until work closes. Stage leaves Sanger every morning at 6 o'clock. Inquire at the office of Hume-Bennett Lumber Co., room 137, Forsyth Building. 11 to 12 and 4 to 5, or at office at Sanger.

RELIANCE EMPLOYMENT OFFICE—Help wanted and supplied. 1217 K St. Main 2562.

JAPANESE EMPLOYMENT OFFICE—All kinds good boys. 913 China alley. China 291.

WANTED—Harness maker. Minnewawa Vineyard.

AGUIRRE'S RELIABLE EMPLOYMENT office. Furniture, stock, implements, etc., bought and sold on commission. 935 J St., Fresno, Cal. Phone Main 2893.

WANTED—A vineyard foreman. Only competent man with references need apply. Address D., Box 10, Republican office.

JAPANESE HELP—K. Tomita, general labor contractor. Room 22, Fiske Building. Phone Main 675.

JAPANESE HELP—Labor contracting, Kamikawa Bros., G and Kern streets. Tel. Main 88.

WANTED— Miscellaneous.

WANTED—Good second-hand vine-vineyard truck. Address, J. J. Patterson, 1227 R St. Phone Black 195.

WANTED—A set of books for small business to keep at my office. Your letters typewritten in business style. H. C., Box 35, Republican.

SECOND-HAND BICYCLES and parts. Dishman's cyclery, 1929 Fresno St. Main 668.

WANTED—Three or four furnished or unfurnished rooms with bath suitable for light housekeeping. Phone Main 722.

WANTED—To buy olives on trees. O, Box 35, Republican.

WANTED—To lease vineyard. Sun Hong On Co., 955 G. China 181.

WANTED—To buy 1000 pigs and sows. F. J. Burleigh, 1317 J St.

WANTED—To rent a furnished house of about 8 rooms for the winter. Geo. C. Roeding, 1225 J St., or Main 99.

WANTED—To rent dairy ranch with 30 or more cattle, can give good reference. Apply Mistress A. J. Smith, Bridge, Cal.

WANTED—To rent by December 1st, furnished or unfurnished cottage. Address E. E. Welborn, P. O. Box 64.

WANTED—To rent 20 acres. Will pay cash rent. Address H. S., Box 11, Republican.

HORSE WANTED—Young, sound delivery horses, weight 900 to 1100 lbs., not over 9 years old. Apply to Manager, Grocery Dept., Redlick's.

WANTED—Bids for the construction of ditches near Reedley, Cal. Plans and specifications can be seen at the office of L. L. Cory, Fresno, and at the office of Lyon Land Co., Reedley. The right to reject any and all bids is reserved. S. F. Earl, 810 Eddy St., San Francisco.

WANTED—Second-hand furniture and stoves at City Furniture Co. 1143 K St. Phone Main 1877.

WANTED—Single and family washing and ironing. Work guaranteed. Phone Main 1386.

CASH paid for chickens at tamale factory. 1353 J St.

WANTED—Buff Plymouth Rock hens. Call 1134 P St., Fresno.

LOST.

LOST—Silk cape between Mono and Mariposa Sts. "O." Finder please return to Home Bakery.

STOLEN—Party seen taking Yale bicycle from Griffen & Skelly packing house will please return same to manager.

LOST—Black broadcloth jacket, short sleeves trimmed with both black and white lace. Return to Sequoia hotel office for reward.

LOST—Scotch collie, license No. 417. Notify Lundelins, Main 290 or 2467. Reward.

LOST—Crescent-shaped pin of gold nuggets. Return to Miss Kate Parsons, 1913 Fresno, and receive reward.

LOST—Small yellow purse. Finder return to Grand Central hotel and receive reward.

LOST—All faith in cheap plumbers. Foin Bros., corner J and Merced Sts. Will do my plumbing in the future. Mrs. Hygienic.

LOST—About three weeks ago, between Bonner's Packing House and A. P. Darling's, a white Spitz dog about five months old. Reward for return to 1842 Mariposa St., or notify Box 1258, Fresno.

LOST—Diamond ring, S. F. yards, Tulare St. Return to L. E. Blakesley, Novelty theater, and receive reward.

FOUND.

FOUND—A small sum of money near corner of K and Tulare Sts. Owner to pay for advertisement. Address A. L. F., Clovis.

PASTURAGE.

A NO. 1 ALFALFA PASTURE for horses 1 mile north city limits. Tel. State 785. Address Box 731.

MISCELLANEOUS.

H. L. CHAMBERLAIN has opened an exclusive carriage trimming shop at 855 J St. Auto and buggy tops a specialty; cushions, fringes and enameled cloth. Old tops recovered. H. L. Chamberlain, 855 J St.

WANTED Chickens and calves. Ventura Market, 612 J St. Main 062

HELP WANTED—FEMALE.

WANTED—An experienced seamstress at Mrs. Skinner's dressmaking parlors. 12 and 13 Garibaldi block, corner K and Mariposa.

WANTED Experienced cook and second girl. Apply 1749 L.

WANTED—Every woman every night at 1257 I St. to hear what is said there. Free and welcome.

WANTED—Woman to do cooking and general housework; good wages. Inquire at office of George C. Roeding, 1225 J St.

WANTED—Girl to assist in general housework. Phone State 2394.

WANTED—Girl to learn chocolate dipping. Wells Candy Store, 1157 J.

WANTED—For small family in town, experienced cook, also second girl. Good wages. Address P. O. Box 1311, Fresno.

WANTED—A competent girl for general housework. 1744 J St.

WANTED—An experienced lady to take charge of drygoods department; good wages. Apply to Box 267, Coalinga, Cal.

HATS MADE and trimmed, your material used. Miss Glenn, residence 1730 J St. Phone Main 1363.

WANTED—A good cook and housekeeper at Mrs. C. Shannon's, Tulare, Cal., R. R. No. 1; wages $25.

WANTED—SITUATIONS.

WANTED—Position as grocery clerk by young man with 4 years' experience. Tel. Red 181.

YOUNG BUSINESS WOMAN, Universal all-round experience, fine musician and typewriter, wants occupation. Capable of taking charge. Address Box A-35, Republican.

ENGINEER AND WIFE Wish position in country or mines. Address P. O. Box 974, Fresno.

RELIABLE lady with some means, age 50, wants home as housekeeping; no objections to matrimony. Address M., Box 6, Republican.

WANTED—Position by experienced male stenographer and typewriter. Address F. C., Box 29, Republican.

WANTED—Place for young man to work mornings, evenings and Saturdays. Address Fresno Business College.

FOR SALE— Miscellaneous.

FOR SALE $60—Horse, buggy and harness. 336 Thesta.

WILL EXCHANGE MY Automobile for raisin trays and sweat boxes. Apply Olufs' warehouse.

FOR SALE—Turkeys; alive 23 cents per lb.; dressed, 25c. Delivered. Address M. F. Dudley, R. F. D. No. 2, Box 63, Fresno.

FOR SALE—1 Morley steel tire buggy; 1 pneumatic rubber tire buggy, both nearly as good as new. Inquire Park Stable, Tulare St.

FOR SALE—Good 2-chair barbershop. Call or address 1828 Stanislaus St., Fresno.

FOR SALE—Furniture nearly new. Apply 407 Froelich.

FOR SALE—A few tons cull-figs suitable for feed. T. J. Hammond, Tulare St.

FOR SALE CHEAP—Lady's bicycle. 2379 McKenzie avenue.

FOR SALE—The Iowa House furniture, complete; will take some stock in exchange. House full of roomers and boarders. 945 N.

FOR SALE—$25 go-cart for $10. Nearly new. 1147 R St.

FOR SALE—A single new harness. 1147 U St.

FOR SALE—One Indian motor cycle, model 1906, 2¼ horse power; good as new. Apply Republican office.

FOR SALE—One 324 and one 504 egg Petaluma incubator, brooding capacity 1000 chicks; have to move, must sell. C. McPherson, Millbrook and Belmont, phone State 2136.

FOR SALE—Egyptian corn in ear. One mile southeast Barstow school house. J. P. Andesen.

IF YOU WANT APRICOT shells, call up Main 115. $4.25 per ton.

FOR SALE—Windmill. Apply 119 Calaveras avenue.

FOR SALE—Oakland lodging house, centrally located, 20 rooms nicely furnished. 2031 Mariposa street.

FOR SALE—Furniture of four-room house; rent reasonable; close to town. F., Box 7, Republican.

FOR SALE—100 tons of baled wheat hay; not damaged; $9.50 per ton, at Qualls ranch, 2 miles north of Sanger.

FOR SALE—Pie melons and pumpkins in any quantity, 25c and $2.00 per ton. Respectfully F. E. Vorce, Braly ave. Tel. State 2391.

FOR SALE—1 open rubber tire buggy, nearly new, $75, and single harness, $15. Fashion Stable, 1134 H St.

FOR SALE—Good buggy and harness. 2319 Thomas Ave.

FOR SALE—Or will trade for land, one automobile in first-class condition. Address Auto, Box 19, Republican.

FOR SALE—House furniture of 14 rooms; house for light housekeeping. Apply 1150 M.

HOTEL FOR SALE—26 rooms completely furnished; long lease on building; cheap rent. This is a snap. Address E. M. Dineen, Clovis, Cal.

PUMPKINS FOR SALE cheap. Apply Fancher Creek Nursery, 1225 J. Tel. Main 99.

FOR SALE—300 tons best baled wheat hay; never wet; near Sanger. Kamikawa Bros. Main 88.

FOR SALE—20 boxes of tomatoes and 200 pounds of fine comb honey, at the Huff stable, corner of Fresno and H Sts. Telephone 639 Main.

FOR SALE—Thos. Howden's blacksmith shop and tools. Inquire 220 Elm Ave.

FOR SALE—The plating works. Inquire 131 Ivy Avenue, Florence addition.

STOCK OF ART GOODS—A snap for anyone. 1034 I St.

FOR SALE—Grain hay in stacks; 1 mile north of city limits. Address 731 Fresno, or Phone S. 785. Scales on ranch.

FOR SALE—Second-hand bicycles, from $5 up, at the Fresno Cyclery. 1215 K.

CHOICE ALFALFA HAY for sale, in field or delivered. Call Main 1222.

ESTRAYED.

ESTRAYED. Bay mare on Cedar ave. Finder notify K. Garabedian, Fowler.

LOST Dark buckskin mare; weight about 900; scar of wire cut across breast. Reward for notifying Box 1190, Fresno P. O.

ESTRAYED OR STOLEN—From San Benito county, one sorrel horse with white face; scars below right eye; hind feet white; scar on paster joint on right foot; no brand. Notify J. P. Plaugher, 386 Glenn ave., Fresno. Liberal reward.

FOR SALE—REAL ESTATE.

WHY PAY REAL ESTATE Men commission when you can buy a nice 40 acres in good location at a bargain: 35 acres in alfalfa. Address Owner, Box 182, Fresno.

FOR SALE—40 acres, 15 acres in splendid peaches; 14 acres in 4-year-old vines, 6 acres in alfalfa; 4-room house, windmill and tank, good barn. One mile from town, shipping point. Price $6500, ½ cash. Will hold good a few days only. This property will pay for itself in 3 years and pay expenses of running it. A. S. Blain & Co., 1040 I St. Up stairs.

FOR SALE—Four half acre lots on Iowa St. at $275 each. "Owner," Box 11, Republican.

BARGAIN—10 acres 2½ miles south Fresno, $1,000; house and barn, fenced. J. S. Bradley, 150 I St.

J. M. COLLIER CO.
"The Old Reliable"
Real Estate and Insurance Co.
1945 Tulare Street.

20 acres 3 miles out, 10 acres Muscats, 6 acres Emperors, 4 acres peaches, 2 years old. $4500 if taken at once; terms.

Vineyard, alfalfa and fruit lands of all kinds, improved and unimproved, city property at bargains now. List your property with us.

FOR SALE—20 acres, 10 in Muscats, $2500; also 5-room house, barn, 3 lots, $1200. See owner, 3015 Ventura avenue.

FOR SALE—40 acres, vineyard and orchard, 1 mile from Belmont school house. Apply A. D. Chance, 1452 K, phone Main 857

FOR SALE—160 acres of alfalfa, good buildings, fences and corrals; a fine dairy or hay ranch. For particulars address P. O. Box 1183, Fresno.

FOR SALE—Two houses and lots, 50 x 150, corner Q and Merced streets. Inquire City Bakery, Geo. M. Kohler.

Lots Are Selling Fast
In Englewood Addition.

Hurry for Yours.
$110 and Up.

$10 down. $1 a week.

See L. W. KLEIN & CO.,
Room 17,
Fiske Block.

Valencia Colony
Granada.
Valencia Colony
Granada
Valencia Colony
Granada

No hardpan. No alkali.

Large returns on money invested. Call on or address

HABER BROS. & CO.,
1140 J Street.

FOR SALE—60 acres of improved land near Fowler; 35 in vines, 13 in trees, 5 in alfalfa. Address Acres, Box 10, Republican.

1 ACRE TRACTS EDGE OF TOWN, fine suburban homes, $300 and up; easy terms.

17 acres of full bearing Muscat vines, close in; a fine property and well located; $325 per acre; easy terms.

20 acre vineyard near Lone Star; $2000 income; 3 and 8-year old; fine buy; $4200.

40-acre vineyard and orchard near Oleander; fine producer; 16 a. Muscat, 4 a. Malaga, 10 a. trees, 9 a. alfalfa; fine buildings; snap; $7500; terms.

45 acres 4 miles east on Ventura Ave. car line; 1-2 Malaga vines, bal. Muscat; 8000 trays, 200 boxes; fine soil, sub-irrigated; finest location and good producer; must sell; bargain; $12,500; terms.

40 acres 10 miles east of Fresno; 20 acres Muscat, 10 acres Emperor; 3-year old; bal. unimproved. Party must sell, leaving town; $8000, easy terms. Come in and see our lists. Information cheerfully given. Don't buy till you see what we have to offer.

H. H. ALEXANDER & CO.
1050 J Street.

TH. AABESTRUP.
1930 Tulare St.

$12,000—40 acres in vines, mostly Muscats; family orchard, house, barn, trays, boxes; 2 miles out; a very heavy producer.

$7500—100 acres east of town; about 25 acres in vines one year old; ditches on 3 sides. Good house and barn.

FOR SALE—At a bargain. The Gilt Edge Saloon; owner going out of saloon business; this is a snap for saloon men. If you are interested see Jess Wotten, 1021 I St. Also bargains in houses and lots; good location. See me before you buy. Jess Wotten.

BARGAINS.

3968 acres, Kern county, 1 1-2 miles east of S. P. R. R., $8 per acre.

3560 acres same location, $10 per acre.

$5250—20 acres all Zinfandel vines 3 to 7 years old, 3 miles N. E. of Fresno. Terms. (No. 450.)

$3200—20 acres solid Muscats, east of town; $1200 cash, bal. 3 years. (No. 561.)

$4000—20 acres solid Muscats; east of town; brings over 1 ton to the acre. (No. 549.)

$8000—40 acres improved near Kingsburg. (No. 563.)

$11,000—40 acres highly improved place near Dinuba. (No. 567.)

$9000—40 acres improved near Oleander. (No. 575.)

$10,000—80 acres improved near Fowler. $3000 worth of personal property included. (No. 584.)

$1500—10 acres 3 miles from Fresno; 7 1-2 acres peaches, bal. unimproved. (No. 585.)

Catalogues on application.

SUNSET REALTY COMPANY.
Main 531. 1928 Mariposa St.

FOR SALE—Yes, we have your 5-acre suburban place; it is just what you want. Located on White's bridge road, near town; has splendid stand of alfalfa. Can sell for 1-3 cash, balance easy terms.

We have money to loan—private money, or installments.

KNIGHT & EWING CO., 1118 J St.

BUY A HOME ON THE Turlock Irrigation district. We grow peaches, apricots, grapes, sweet potatoes, alfalfa, melons, figs and oranges. Your choice of 2000 acres in subdivisions to suit. Price $50 to $75 per acre, on easy terms. For particulars write to C. N. Whitmore Co., Turlock, Cal.

FOR SALE—2½ acres improved land with house and barn, near town; barn will store 40 tons hay, windmill and tank house; also family orchard; $2250, ½ cash, or will trade for Fresno city inside property, improved. Inquire 1257 P St.

FOR SALE—Forty acres in Temperance Colony; must be sold immediately; well improved. Call State 2124.

FOR SALE—REAL ESTATE

IF YOU WANT A FIRST-CLASS Income property, buy this one: 20 acres full bearing muscats, fig trees on both sides; dryer, shed, well, trays, boxes and all implements. About 2½ miles from Fresno; strictly first-class soil, one of the best producing vineyards of Fresno. Don't fail to see this before you buy. A. G. Seklemian, Room 14, 1033 J St. Phone Main 873.

FOR SALE—One of the most beautiful modern residences on Forthcamp for $2450 on any terms if taken by November 21st. San Joaquin Investment Co., 1154 J. Main 290.

FOR SALE—20 acres in Oleander; 12 vineyard; balance orchard and alfalfa. All in bearing. Corner Cedar and South. Apply A. Peterson.

FOR SALE—45 acres of good vineyard 3 miles from Fresno, $12,500; 40 acres of orchard, vineyard and alfalfa, good buildings, A No. 1 place, $7500; 2 sections or more of good land, 7 to 8 miles from Fresno, $30 per acre; a number of good 20 and 40-acre tracts, also fine 6-room modern cottage, good location. Chas. Erickson, 1140 J St.

FOR SALE—A first-class alfalfa ranch with A No. 1 buildings, within nine miles of Fresno. Price 'way down. Owner sick and must get away. A. W. Jonhson, 1925 Tulare St. Phone M. 318.

FOR SALE CHEAP—Building 40x45, suitable for store or storeroom. Inquire Geo. M. Koehler, City Bakery.

FOR SALE—Five-room house 3 blocks from courthouse. Cheap if sold at once; also fine upright piano. See owner, 2328 Mono St.

W. H. SMITH & CO.
Real Estate.

10 acres near Fresno, all highly improved to berries, trees, vines and alfalfa. Fine 8-room house, good barn, windmill and tank, water piped to house and barn; good horse and carriage, with two sets of harness, good vineyard truck, all farming implements, household and kitchen furniture all go with the place. This is fancy suburban home and cannot be picked up every day. Price $4000.

20 acres near Fowler; 5 acres in fine alfalfa, 2 acres of Mammoth blackberries, 1 acre of strawberries, about 8000 rooted Emperor vines and about 50 peach trees. New 6-horse power gasoline engine in pump house, all set and ready for use; small house. This is a snap and a splendid location. Price $2300; $800 cash, balance long time.

20 acres in Lone Star; 10 acres in Zinfandels, balance unimproved. Fine land and a good location; all under irrigation; good water right. Price $2700, half cash, balance long time.

Fine chicken and dairy ranch 3 miles from Fresno; good 5-room house and barn, 2 incubators, buggy and harness, plows, cultivator, 12 head of stock with plenty of hay. Everything goes with place if sold soon. Price, $2150; easy terms.

We have some of the finest and best improved twenties and forties in the county, and can suit anyone in quality or in price. Call and see us before you buy.

FOR SALE—6-room modern house. Inquire 530 Forthcamp Ave.

PARTIAL LIST OF BARGAINS IN REAL ESTATE
Recommended By
SHEPHERD-TEAGUE CO.

40 acres—Price $8000; 20 acres full bearing Muscat vineyard and orchard; balance unimproved. Terms, $2000 cash, balance to be paid out of net returns from products. These are exceptional terms. The property should pay for itself in two or three years.

40 acres—Price $12,000; three miles from Fresno, on electric car line. This property yielded $4000 the present year. Terms, ⅓ cash, balance in three annual payments.

40 acres—Price $40 per acre; alfalfa land. All level with abundance of water for irrigating. Terms, ¼ cash, balance in five equal annual payments.

40 acres Price $2600; very fine; rich orange and vineyard land. Terms to suit purchaser.

No. 117. 40 acres beautifully located, three-quarters of a mile from Clovis; 40 acres heavy bearing vineyard; nice family orchard; balance alfalfa; all fenced with hog-tight fence; residence of 6 rooms, large barn and outbuildings; necessary farming implements. Income from this place will be over $3000 this year. Price $12,500; terms to suit. This is a great bargain and must be sold at once.

20 acres—Price $2000; ten acres young orchard, balance unimproved. Terms, ¼ cash, balance to suit purchaser. This is a great bargain as adjoining land sold for $100 per acre unimproved.

20 acres—Price $6000. All in heavy Muscat vineyard. Terms, ¼ cash, balance 1, 2 and 3 years.

5-10-20 and 40-acre tracts in Butler Park on electric car line; heavy bearing Muscat grapes. Price low; easy terms.

Call for Homeseekers' Guide.

SHEPHERD-TEAGUE CO.
1011 J Street.

HALF SECTION ADJOINING the celebrated Fresno Irrigated Farms at $8 per acre. Will be sold as a whole or in 80-acre tracts.

F. M. CHITTENDEN & CO.

FOR INVESTMENT—

"Lindsay Acres."
(Orange Lands.)

For Sale by the
PERALTA INVESTMENT CO.
1036 J Street.

FOR SALE—40—20 in Muscat vines; balance in zinfandels and Thompson seedless; good house and barn; implements; near Fresno; fine place. Price $7500.

40—18 in afalfa; balance prepared; house and barn; fenced. Price $2750.

20—5 in orchard; bearing; pumping plant; house and barn; 2 horses; harness; wagon; 1 cow, and implements; chickens; near town. Price $2500.

5 acres—near town; price $375; ¼ down; balance in 4 years at 5 per cent; Church water.

Nice house and 7 lots; barn; windmill; fenced; chicken yard and houses; snap. Price $1200.

CRUTCHER & HANSEN
1005 J St.

FOR SALE—A nine room, thoroughly modern house, two blocks north of courthouse; also five room cottage on Abby street. Inquire 1316 L street.

FOR SALE—Large five-room, thoroughly modern cottage, good condition, three corner lots, near North Park car line. Nice home or good investment. Bargain. Owner leaving Fresno. Inquire 407 Froelich Ave.

FEED YARD.

J. KLEMM, F and Inyo. Phone Main 1715. Single rigs $1.50 day.

FOR SALE—Real Estate (Con.)

$2500.00—buys a good home; 17 acres Muscat vineyard in full bearing, 2 acres figs, 6 acres good alfalfa; Terms $1500.00 cash, balance long time. No alkali or hardpan; 6 miles from Fresno in good district. This is good income property. For particulars call at Pearson's Exchange, next to P. O.

FOR SALE—We have been authorized to offer for sale the well-known Wickersham place on the Centerville road, north of Sanger, consisting of about 185 acres of fine vineyard (Muscats and Malagas) and 115 acres of alfalfa and pasture; this valuable property produced over 37 per cent on the price asked this year, and we can recommend it as a fine investment. Full particulars on application. H. H. Alexander & Co., 1050 J St.

FOR SALE—20 acres near Selma, improve. Address Box 1580, Selma, Cal.

FOR SALE.

160 acres west of city; 130 acres in alfalfa; all under good system of irrigation, ditched and checked. All fenced and cross fenced; 24-horse-power plant. Price $75 per acre; half cash, balance on good terms.

40 acres—8 acres Muir peaches, 6 Sultanas, 2 in alfalfa, 14 in Muscat, 10 in grain land. Good water right, 4-room house, good barn; 25 tons of grain hay, 100 picking boxes, 25 sweat boxes, one cow and all farming implements. Price $7500, $5000 cash.

HERE IS A SNAP for a quick buyer—Good 43-room lodging house centrally located; all new furniture, carpets, bedding; everything in tip-top shape. Owner wishes to sell on account of ill health. A bargain for someone. Three years' lease.

HAMBLETON & HAMBLETON,
2036 Mariposa St.

FOR SALE—Or will exchange for city property, 40 acres of No. 1 land; 23 acres in Muir peach trees, balance in garden; two-story house, barn, fenced. Price $6000.

CRUTCHER & HANSEN, 1005 J St.

GROWING ALFALFA near Rolinda at from $65 to $75 per acre. This is the well-known Houghton Tract, adjoining the "Kearney Ranch." Only a small amount left. Small payment down; good time on balance. Land suitable for any purpose.

F. M. CHITTENDEN & CO.

A BARGAIN—20 acres fine land 1 1-4 miles from Selma on county road and electric power line; 8 acres Muirs and Suskahans, 4 acres Muskats, bal. alfalfa and pasture; only $2750; good terms. Address Box 1694, Selma.

FOR SALE—640 acres nice and level, no alkali, no hardpan; water only 24 feet; good watermelon land; only $7 per acre. P. O. Box 21, Fresno.

FOR SALE—5-room cottage in 1700 block on I street. Inquire 1317 J.

We own and offer for sale the best 5 acre tracts near Fresno, first class soil with water right and will sell on easy payments.

We also have some fine bargains in vineyards and alfalfa lands.

WOY & MADSEN,
1138 J street.

TO LEASE—Lands of J. H. Glide, consisting of 8000 acres near Orosi, Tulare Co. Will be leased as a whole or in subdivisions. Apply to J. H. Glide, 910 H street, Sacramento, Cal.

FOR SALE CHEAP—On easy terms, lots 85 and 86, Fresno Colony, 2½ miles from city; on canal. All fenced and summer fallowed. L. S. Weymouth. Phone State 2356.

DeWITT H. GRAY & CO.

***A fine vineyard and home just off the Sunnyside car line, for $6500, in long payments.

***A quarter section 2 miles east of Reedley, subdivided in 20 acre pieces. Heavy red loam, deep soil; under irrigation.

***Will trade a forty-acre home place adjoining Sunnyside Vyd. on east for desirable city residence.

***160 acres finest 7-year old vineyard. Three miles from town, east. A bargain price for the party with cash to meet 1-3 payment down.

***Fully improved orange orchards at Centerville and Lindsay.

***City residences in the most desirable portions of Fresno, $2500 to $10,000.

***120 acres just south of Minnewawa vineyard, subdivided in 40-acre tracts. Time payments to suit purchasers.

DeWITT H. GRAY & CO.
Phone 572. Forsyth Bldg.

FOR SALE—40 acres near Fresno; 20 in raisin grapes; fine bearing condition; balance excellent land all leveled and fenced. Bearing figs around the 40. Plenty of water. Price $6000. Address for terms, P. O. Box 808, Fresno.

FOR SALE—120 acres on Main avenue, 1¼ miles from Reedley. New house, new barn, windmill, fences, etc.; 60 acres planted in choice peach trees. A snap. Address Jesse Jansen and F. M. Blanchard, Grand Central Hotel, Fresno.

MUSICAL INSTRUCTORS.

MISS KNOWLES—Piano, organ and voice instruction. Studio, room 3, over P. O. Phone Main 720. Residence 472.

H. S. H. LeCOMPTE, vocal teacer, Studio 1935 Mariposa St. Phone Main 2706.

A. FOLWELL SIMPSON, violin and mandolin teacher. Studio 1035 Mariposa St. Phone Main 2706.

EXPERT PIANO TUNING and repairing. Satisfaction guaranteed. J. J. Hefferman, 951 J St. Phone Main 497.

MISS GRACE CRAWFORD teacher of piano: lessons 50c. 709 N St.

THE WANRELL
VOCAL STUDIO.
The correction of faulty tone production. 1539 M.

S. SAMELSON, 140 Wagner avenue, teacher of violin. Tel. Main 737. Terms moderate.

BELL T. RITCHIE—Instruction in vocal culture, 1527 M St. Phone State 2276.

MRS. L. MANSFIELD JENKINS, instructor mandolin, guitar and banjo. 430 J street. Main 1952.

DON PARDEE RIGGS, teacher of violin and voice.

MRS. DON PARDEE RIGGS, teacher of voice. Studios 1444 L St.

OSTEOPATHIC PHYSICIANS.

DR. SARAH PUGH—Lady's specialist. 151 Forsyth Bldg. Phone Main 488. Residence Main 1161.

DR. HUGH M. FRAIZER, graduate of American School of Osteopathy, Kirksville, Mo. Office 200 Forsyth Building.

DR. MINERVA KEY CHAPPELL, diseases of women and children. Office 147 Forsythe Bldg. Phone M. 1240; Res. 157 Abby St., Phone Main 729.

DENTISTS

DR. PRATHER, DENTIST—Office over postoffice. Phone Main 953.

FOR RENT—ROOMS.

FOR RENT—3 furnished housekeeping rooms; adults. 929 N St.

FOR RENT—1 large furnished housekeeping room by the 10th. 1430 I.

FOR RENT—Nicely furnished large front room, gentleman preferred. Address 906 S St.

THE ABBOTSFORD—Nicely furnished rooms at reasonable rates. 2022 Tuolumne St.

WARM housekeeping rooms, furnished with gas and wood stoves, $6.00 month. 625 K.

FOR RENT—Furnished rooms for light housekeeping. 444 J, Main 1161.

THE GRIFFITH lodging house has been renovated and refurnished, now being ready for business at 1135 J St. Mrs. V. E. Yoell.

BEDROOM FOR RENT—For a lady. 1337 St.

FOR RENT—Two nice airy rooms, near in and corner of car line. Rent reasonable; 700 N St.

FOR RENT—Two furnished housekeeping rooms, 732 J street, near P. O.

FOR RENT—HOUSES.

FOR RENT—4-room house, cosy, $8. Apply 253 Ivy ave., Florence Add.

FOR RENT—5-room house, 325 M St. Call Main 1988.

FOR RENT—8-room house. Enquire 1751 K.

FOR RENT—The top floor of 1031 J St. Put in order to suit tenant. Inquire within.

FOR RENT—8-room 2-story house, 2226 San Joaquin St., between L and M.

FOR RENT—$15.00, seven room modern house, stable, chicken yard, water included; 3028 Washington Ave. Near Orchard. Key next door, or Chittenden, 1152 J.

FOR RENT—House of 4 large rooms with 6 foot chicken fence; $8.00 per month; 302 Mary st. Apply cor. Woodward and Mary st., Woodward's addition.

FOR RENT—Miscellaneous.

FOR RENT—Good barn cheap, in town. Main 1025.

FOR RENT—Section of land 4 miles from Fresno, good buildings, church water on whole section and 40 acres in vineyard and orchard; full bearing. Will rent for term of years for cash. Apply Immediately Hector Burness, Fresno, Cal.

FOR RENT—One-half of store. Apply 833 I St.

FOR RENT—Piano, cheap, to responsible party. A. A. Doie, West Park. Phone Sub. 2043.

FOR RENT—A choice unfurnished apartment and suite of business offices in Forsyth building. Apply to Noble Bros., Room 116, Forsyth Building.

FOR RENT—420 acres in Kings river bottom, mile and half east of Sanger, known as Hamilton ranch; good hog fence; the best of farming land; 120 tons good barley hay, not been wet; 50 tons loose grain hay; $6 per ton. Apply on ranch or to C. G. Rodgers, R. R. No. 1, Sanger, Cal.

FOR RENT—Store, situate 1923-1925 Tulare street. Apply to W. T. Mattingly, 1000 I street.

FOR RENT—500 acres grain land close to Fresno. Building on land. Apply office Fancher Creek Nursery, 1225 J street.

FOR RENT—A large room over Cosmopolitan restaurant, Mariposa street, suitable for social hall or tailoring room, centrally located. Apply in Cosmopolitan restaurant.

FOR RENT—Store room on "J" street, between Mariposa and Tulare streets; best location in town. For full information see Chittenden & Company, 1152 "J" street.

OFFICE NEXT TO TULARE STREET entrance of Hughes Hotel. Fine location for real estate man. Apply Fred Dodd.

FOR RENT—Store in the Republican Building, suitable for real estate, insurance or other office business. Apply Republican business office.

FOR RENT—3000 acres improved grain land. Address W. Hogan, Reedley, Cal.

FOR RENT—Cool rooms with board; private family; 824 M street.

FOR RENT—Knights of Pythias hall, Friday and Saturday nights. Apply Donahoo, Emmons & Co.

ROOMS AND BOARD.

BOARD—With or without room. 1821 Stanislaus St. Phone Main 1135.

BOARD with or without room. 941 O St., telephone Main 2074.

BOARD AND ROOM $5 per week and up. 1445 K St.

ROOM AND BOARD may be had at the Hotel Palms at reasonable prices.

FOR RENT—Furnished rooms with board; choice location. 1457 J.

FOR RENT—Furnished rooms with board. Apply 1435 K st.

MONEY TO LOAN.

MONEY TO LOAN ON REAL ESTATE. G. W. Dowda, 1455 I St.

WANTED—To lend $4000 on real estate security. Call on or address Miles Wallace, Fiske Bldg., Fresno.

MONEY TO LOAN—On real estate. Address P. O. box 1333, Fresno.

TAKEN UP.

TAKEN UP—1 sow, 10 pigs and 1 red shoat. Owner may have same by identifying property, paying damage and feed and cost of advertisement. Henry Sahm, R. R. No. 1, Kerman.

FARMERS' NATIONAL BANK OF FRESNO.

U. S. Depositary.

Paid up Capital $150,000
Surplus and Undivided Profits... 170,000

* * * *

Alfred Kutner ....President
E. E. Manheim....Vice. Pres. and Mgr.
Walter Shoemaker ....Cashier
G. A. Middleton.......Assistant Cashier

Safe Deposit Boxes for Rent.

FRESNO NATIONAL BANK.

(Opposite the Postoffice.)

Paid up capital................$200,000
Surplus and undivided profits.. 90,000

Thomas W. Patterson, president; W. F. McVey, vice president; Dan Brown, Jr., cashier; Am. S. Hayes, assistant cashier.

THE FIRST NATIONAL BANK OF FRESNO,
Fresno, California.

Capital Paid Up $100,000.00
Surplus and Profits 380,000.00

Safe Deposit Boxes for Rent.
United States Depositary.

FASHION at Home and Abroad

ERMINE AND SNOWFLAKES.

IT doesn't make a particle of difference whether Jack Frost comes with his icicest blasts early or late this season, for right now we've the stunningest furs to greet him with. The sooner he arrives the better, for the woman who owns a three piece set of furs like the one seen in the illustration. It is of ermine in a lovely old ivory tint. The scarf is long and fits perfectly about the neck, and the muff is so big and comfortable that one forgets the coldness of short sleeves. The toque's a "dear," with a white velvet crown. On the ermine brim rests a charming bunch of pink roses that nestle close to the pompadour. It's going to be a great velvet year, and, to be confidential, most of it will be velveteen masquerading as such. The smart green velvet costume seen in the cut designed by Felix has an empire jacket with a vest of cloth of gold embroidered in dull pinks. The buttons are handsome examples of cloisonne work. Just one word more. Put a huge rose with its foliage in your low evening coiffure and see how becoming and coquettish the effect will be.

By special arrangement with Felix, Paris.

FROCK OF GREEN VELVET WITH EMPIRE JACKET.

AN ARTISTIC COIFFURE.

* *

Following on the popularity of having everything copied from old historical models, we have got back to the very picturesque necklace of the Reynolds portraits—just a long piece of black ribbon, satin or silk, which is passed around the neck once or twice with a pear shaped pearl on each end. The ends are looped in front and allowed to hang. There is a really distinctive mark in a touch of this black introduced into some of the gay hued garments of today. Indeed, the craze for ribbon wearing is very great and bids fair to become greater as the season advances.

Striped ribbons, china ribbons, floral and brocade ribbons with colored satin borders, broad ribbons, narrow ribbons—all are now extremely popular and are used most lavishly for one purpose or another.

* *

Mrs. August Belmont, Jr., is wearing with a green cloth coat and skirt a rather large green hat, evidently a velvet, trimmed with shaded green roses. This hat is rather large, is rolled at the left side, and the green roses are massed in around the crown, especially at the back and the left between crown and brim. Some sort of full green stuff is also massed in with the roses. But of the latter there are many.

* *

The hats for the "little season," as the French term it, show wings and plumage, rather than ostrich tips and plumes. Among the most fashionable plumage is that of the owl in natural colors, and many are the soft felts, in various shades of gray and brown, trimmed with these feathers. This pertains to the modish fair who may be seen on Fifth avenue wending their way, whether it be by motor, carriage or cab, to Delmonico's or any other of the fashionable restaurants.

These hats are for informal wear during the day, for traveling to and from town, shopping, walking, country wear generally and to accompany the plain tailored coat and the skirt of walking length.

Other hats show the long and more or less curving single feathers grouped in bunches. Not being a milliner, the writer does not know the correct name for these feathers, but they are spray-like in effect and often stand out in all directions. They are quite distinct from and in no way resemble the mottled pheasant feathers seen in bunches on cheap hats that may be purchased at any department store for less than a dollar. These latter, by the way, look well on many rather stiff felts for country or walking wear.

The color of the feathers used in millinery on the present wear hats usually match as nearly as may be the color of the felt or are white or black.

* *

Not to give the French pronunciation "blooze" to the word blouse is just now to be hopelessly out of fashion. And to call a separate waist a "shirt waist" is to commit the unpardonable sin. No matter what the material or style of the garment, the edict has gone forth that anything in the shape of a separate waist must henceforth go under the generic term of blouse and that the French pronunciation of this word must be given in all cases.

"It's dreadfully hard always to remember to say 'blooze' instead of shirt waist," sighed one young thing who was laying in a supply of toggery preparatory to entering a fashionable suburban school. "If you go into one of the dear little lingerie places and ask for a shirt waist it's just awfully mortifying. They look at one with such a stony stare as if they didn't know what you meant.

"But it's not that way at all of the department stores, and I actually met one clerk the other day who didn't know what a 'blooze' was. I was in the furniture department of one of the big shops and asked for a 'blooze box.' He simply stared at me in the most inane manner. Then I asked for a 'blouse box,' giving the English pronunciation of the word. But that wasn't any better. Finally I had to say 'shirt waist box.' Then his face brightened perceptibly, and I got what I wanted."

* *

One woman says she has two cures for the "blues"—that mysterious affliction common to every woman and a few men. One is to put on her silk petticoat and best clothes, or, if she hasn't anything very new, go out and buy some unnecessary frippery, such as a fetching stock, an adorable hat or a new necklace. The second cure is to sail recklessly into an expensive tearoom—an eating place forbidden by her purse and entirely unnecessary on days of good cheer—and order the biggest, choicest, costliest luncheon the bill of fare provides. "It's an expensive cure," she says, "but it never fails to work like a charm."

* *

The gown of the debutante is always of far greater interest than that of her elder sister and a return to a charming simplicity will be a feature of this season's ball room attire for a girl in her first season.

Light and diaphanous materials, such as tulle, chiffon, point d'esprit, net blond and the always popular tambour lace will form the basis of the most charming little frocks, which will rely for their effect on their freshness and cachet rather than on the actual cost of the materials. The prettiest of these is a model fashioned of the new malines tulle which is mounted over glistening foundations of soft white satin or silver tissue.

* *

Tucked skirts are prominent among the new models. Some show four tucks at the hem, then a space and another set of tucks arranged at the hem alone. There are as many as five, and they are graduated in width, reaching almost to the knee. Triple skirts are also shown, each skirt being bordered with fancy braid or bands of velvet or silk. Tunic effects are smart, although in a number of instances they have a dog eared appearance that is not attractive.

* *

There is a fancy for bright colored hosiery with serge and tweed frocks. Some of the smartest stockings resemble men's socks, and plaid silk hosiery is very popular.

* *

A silk skirt lining is very apt to become soiled and dusty at the edge and should never be left in this condition. A good plan is to go over it from time to time with a cloth well wrung out in vinegar and warm water. This will considerably freshen the silk as well as removing dust.

* *

You could not choose a better trimming for your street suit than quantities of large, flat, silk covered buttons.

A Smart Toque and Stole.

The illustration shows a chic bit of fall millinery—a toque of white felt trimmed with green, brown and white plaid ribbon. A brown quill is thrust through the "organ pipe" rosette. The neckpiece and muff are of natural stone marten. The stole is slightly shaped at the neck and finished with large natural tails.

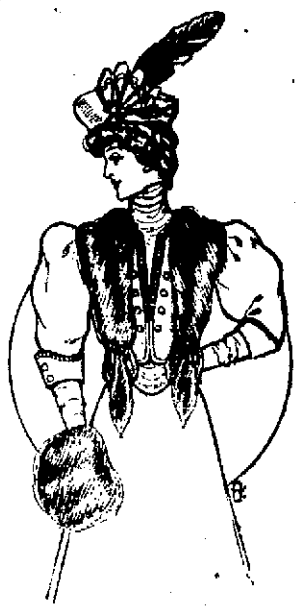

Catherine Talbot Writes of Paris Frills and Fancies

PARIS, Oct. 20.—Many American art students who remember Emile Goudeau, the poet singer of Montmartre, will regret to learn of the passing away of this picturesque figure. A brilliant writer, full of caustic wit, Goudeau's songs soon became famous, and a number of women studying art in Paris made it a point to portray the man who made Montmartre, for this was the title given him by his numerous admirers. Early in the eighties Montmartre did not occupy in the bohemian world of art and letters the place it does today. It ranked second after the Latin quarter, which at that period was famous. But Goudeau found fault with the quarter. There were too many Philistines, too many bourgeois, and it was overrun with Cook's tourists and sham students. To alter this state of things he explored the beautiful city of the Parisians until he reached the heights of Montmartre, when he exclaimed joyfully: "This will become our new home. Philistines object to climbing, and here we are safe." But when Goudeau told his friends of the wonderful discovery he had made they refused to follow him. They wanted to stick to the fleshpots of the Latin quarter and made such wild opposition that Goudeau was compelled to call them "Philistines." The bohemian band felt ashamed of themselves and consented to migrate with their chief to the new land. Their departure was the spiritual ruin of the Latin quarter. The latter place is still visited by guileless strangers, who believe in the wonderful stories told them by their guides, but up to date travelers are not to be taken in. They know that the quarter is extinct and that its place has been taken by Montmartre, which has become great, thanks to Goudeau, who created it.

* *

But, to talk of La Mode, there is a sartorial Montmartre to which the great majority of fashion's followers refuse to be led this season. I mean to the adoption, save in a very modified form, of empire styles. Parisian couturieres have been insistent upon foisting them on the public fancy, but it's the same old story of man's will and woman's way. The only form that is at all convincing is the modified little empire coat. In fur this model is fetching, but, as the English say, how prohibitive pelts are this year. Without any apparent reason furs have gone up to the high water mark.

The extra hundred or two more on a garment femininity treats in her usually flippant style, dismissing the subject with the ultimatum, "Everybody knows it's highway robbery, but one must have furs." And so the sales go merrily on.

Although she cannot luxuriate in a coat of mink, Persian lamb or sable, a woman can be mightily well dressed in a jacket of Russian pony skin. The brown coloring is very attractive and becoming, and the furriers have given the skin a surprising suppleness. Astrakhan coats are selling tremendously well this season. To be sure the fastidious woman will have none of them, but some charming models are being turned out in this plebeian skin, and among the low grade furs these coats are the best. Cut a little shorter than the "pony," an astrakhan jacket trimmed with handsome buttons and worn with a really good neckpiece and muff is not to be despised. Not so good is the model ornamented with black silk braid and military frogs, which has a cheap, "attempive"—I think this is a good enough word to make a note of when found—effect that is not alluring.

Cloth and velvet are charmingly introduced on many of the smartest fur coats by way of collars, cuffs and girdles. Exquisite lace is also used on dressy street and evening garments, particularly on wraps of chinchilla, which, this gray season, will be a pelt to be coveted. For some unaccountable whim ermine has not returned to the vogue it had last winter. However, it appears in a number of delightful combinations with other skins.

The Parisienne will have none of the fur cravats which last season were thought so fascinating. This capricious lady is centering all her affections upon wide stoles and pelerines.

* *

In connection with coats the latest wrinkle here in Paris is the loose Eton suit coat made perfectly loose back and front, double breasted and boasting a hood drapery at the back which is edged with fur. This hood runs down to points in front and ends back and front with heavy silk cord tassels.

Another stunning coat is the new riding habit model which is correct for everyday suits. It is almost tight fitting, is fastened in single breasted fashion with bone buttons and cuts away like a man's cutaway coat. The skirt in the back from the waist down is laid in double plaits finished with two buttons at the top. To give style and extra warmth a fancy waistcoat, such as men wear, is often added. In all the jackets of the season there is a strong tendency toward single breasted effects with the buttons in evidence. And naturally the manufacturers are supplying a variety of charming novelties in this line.

* *

In trimmings there is a bewildering assortment, but everywhere one is confronted with ribbon made into some kind of ornamental device. The velvet brocaded ribbons are works of art and are well worthy the place of honor they hold on some of the smartest creations. Tinsel effects that are subdued enough to be far from garish are leaders in the trimming world, and I discovered a lovely bodice decoration carried out in taffeta silk leaves that is quite easy to copy. It was nothing more than a wreath of long pointed leaves cut from the silk, the veins formed by tiny tucks and the whole garniture outlined with tinsel. Very inexpensive and effective I assure you it was.

SMART TYPES OF THE MODIFIED EMPIRE COAT.

The draping quality is rampant throughout the realm of clothes. Everything must be soft nowadays. Materials that will stand alone are left standing alone, and we will have nothing to do with them. Never was a time when the draping quality of a fabric was so strongly insisted upon, and, on the other hand, we are just as opposed to "draggly" materials. Things that look "dabby" will not do for us, but everything is of the chiffon persuasion, and very charming it is.

"How is it done?" comes the masculine question. Of course one hears that the way the Eskimo woman makes sealskin supple is by— But what does it matter how anything is woven so delightfully soft and charmingly drapable so long as it is so. I am not sure whether the foregoing sentiment arises from a philosophical or an ignorant source, but that again does not very much matter.

Of chiffon velours all that can be written seems to have been written already and every season bringing out fresh glories of color and texture. One wonders, indeed, why these exquisite, softly draping silken fabrics were not discovered earlier. But now that they have been all we need to do is to wear and admire them.

* *

Among the transparent materials the return to silk net is worth commenting upon. This combined with silk lace of the same shade is indeed charming. There is, though, a hint of a return to Venetian point, and it is quite on the cards to think out accompanying materials. It is one of those heavy, bold types of lace that one associates with stand alone satin, but the nearest approach to any stuff of this texture is the return to favor of the old Ottoman silk, chiffoned and brought up to date in softness and luster.

The silk nets are very becoming when used to form the large veils still worn. I do not care for the thunder and lightning horrors so often seen. To my mind a veil should not be patterned insistently anywhere unless it be of the finest real lace; even then it is less becoming than a plain fabric. Of course the great point about these veils is to avoid weight. When one is wearing one of the heavy new hats one does not want something that feels like a bath towel thrown back from one's headgear. I know nothing more depressing unless it is a shoe that does not fit. But there is no drawing quality about boots! Even the ostrich plume of this year has its draping qualities. Its uncurled aspect bears no hint of the stiff, much curled and frizzed up "tip" of bygone days. The artificial flower is not a rigid, glued, calico affair, but imitates the real thing perfectly. We certainly live in a lazy age as regards the disposition of our attire—let us hope in no other way.

CATHERINE TALBOT.

Fashion's Eye Shades.

A very becoming and conspicuously useful shade for the eyes is the invention of a woman, who has called it the maisette, and many smart women have welcomed it.

In new photographs that have appeared of the queen of Spain her majesty may be observed holding the new shade up to her forehead in order to shield her eyes from the glare of the ardent sun of Madrid.

In form the shade somewhat resembles the lorgnette. It has the folding stick of that useful object, made of tortoise shell or gold, but not the lenses. Instead there is an elegantly shaped bar of tortoise shell or gold, lined with green ribbed silk, and it is this bar that is raised to the forehead and there allowed to rest in order that the eyes may be protected from glare.

Sun headache is frequently incurred by women at race meetings as a result of concentration upon an event in any open space. The new invention is not only capable of averting this, but of warding off wrinkles caused by the involuntary screwing up of the eyes in self defense against the pitiless onslaught of a too brilliant light.

The jewelers are selling the new shade made of mother-of-pearl, of gold—plain, repousse and gemmed—and of beautifully carved tortoise shell.

Jewels as Mascots.

People who possess jewels have certain trinkets which they regard with almost superstitious affection. Sarah Bernhardt pins her faith to a necklace of old nuggets, a gift from the California miners, and the Duchess of Orleans to a set of sapphires which belonged to Marie Antoinette. The sapphire is the queen's favorite stone. She wears as a brooch one of great size, given to her by the late Duke of Coburg. But old Egyptian jewels are considered the most potent guardians of fortune. Mrs. St. John Brodrick owns Egyptian gems of priceless value. Mrs. Clarence Mackay has a weird carnelian necklace which flung once upon the neck of a daughter of the pharaohs. Mrs. George Keppel wears a pendant of emeralds, the most beautiful in the world.

Character In Walking.

One who observes closely boasts that he can tell a woman's character from her walk. A listless way of lifting one's feet indicates a lazy disposition. A shuffling, dragging step denotes indolence of mind and body. A heavy, flat footed walk means a good housekeeper and an aggressive nature. He further asserts that the woman who likes mannish shoes and boots is never dainty or feminine, and that the ideal woman wears pretty shoes in the street and dainty slippers in the house.

Jewels Match the Dress.

The craze for "matching" the various items of the toilet is specially noticeable as regards jewelry. Colored stones are worn more than ever and always to match the gown, or, to be more correct, one might say that the owners of sets of sapphires, rubies, amethysts or emeralds make a careful choice of gowns which will set off their stones to the best advantage.

VARIOUS HAPPENINGS IN FEMININE FIELDS.

And now they say red haired girls should wear yellow gowns.

In carrying a baby see that its head is well supported against the arm and that its legs do not dangle from the knees. At the same time do not hold it so as to constrict its movements.

As a rule, mourning hats are small, close fitting toques, resting well down on the hair and without startling tips and tilts.

Miss Cecilia Kuser, a sixteen-year-old girl of Trenton, N. J., has been licensed to run an automobile and act as general chauffeur.

Baroness Burdett-Coutts recently passed her ninety-third birthday with mind and body in good trim. She is one of the twelve British women peers in their own right. Of these ten are English and two Scotch.

Plaid buttons in glass and enamel are the most original of the many new kinds that are worn. This is pre-eminently a button season, for no coat, whether of fur or cloth, or even a shirt waist, will be smart unless trimmed with some kind of decorative buttons.

Bracelets to hold long gloves in place on the arms are among the smart novelties that fashionable women wear.

For pickling peppers plunge the peppers in hot salt water for five minutes. Cut the top off and take the seeds out. Lay in cold water until you are ready to use them.

A great movement in favor of promoting higher education has sprung up among women's clubs in America. Several Massachusetts clubs have given scholarships to Maryville college in Tennessee. The northeastern federation of colored women's clubs is giving a college education to Miss Ethel Davis, a talented young woman of their race from Boston.

Not a dress that buttons up the back will be seen among fashionable Parisians this winter is the prophecy. Hark, hear that sigh of relief go up over all our land!

Many of the famous beauties of Paris, including women of the stage, have discarded corsets. Some wear a mere boned girdle about the waist, to make skirts hang properly. Heavy gowns are supported from the shoulders. The corsetless ladies take pride in showing that their beautiful figures need no artificial bracing.

Fashionable honeymoons are now very short, lasting only from one to two weeks. Perhaps that is long enough in these times of rapid fire divorce.

Miss Mary Diesha of 902 F street, N. W., Washington, is at the head of the movement to erect a $10,000 monument to Pocahontas, to be unveiled at the Jamestown fair. All the Harrisons of the presidential family of that name are descendants of the brave Indian maiden who saved the life of Captain Smith.

Black crepe de chine and chiffon voile will make stylish house and theater gowns, especially if they have the new shadow checks and stripes.

Black is in prime favor for both day and evening. It is prominent in every material—serge, panama, colienne, voile, crepe de chine, roxana, tamise, gypsy, crispine, marquisette, radium net and gauze.

A small round gray felt hat has the brim lined with emerald green panne and a narrow band of silver braid tied into a neat little bow in front. At the back are arranged three uncurled emerald green ostrich plumes, which fall over the hair, the bandeau being a green panne.

Miss Laura B. Payne of Fort Worth, Tex., is a candidate for congress on the Socialist ticket. In her campaign speeches Miss Payne comes out strong for government ownership of railroads.

Mrs. Jennie Osborne Hannah of Chicago has scored a triumph in Leipsic as Elsa in Lohengrin. In Germany, the home of Wagnerian opera, she has won success.

THE OFFICIAL COUNT HAS BEEN COMPLETED

Totals Shown Are Very Little Different from those Already Published—Bell Carried the County By 560 Votes—Official Vote on All Offices.

The official canvass of the vote cast in this county at the last election was concluded at 3 o'clock yesterday afternoon in the rooms of the Board of Supervisors, and from that time until midnight Clerk A. D. Ewing and County Expert Chase Sayre at the adding machine were busy footing up the figures for the various precincts so that the official totals might be given. This, which is a very tedious task, was done in remarkably quick time considering the amount of work to be done. All the figures were added except those on the constitutional amendments, which will be done this morning in time for a full report to the board when it meets at 10 o'clock.

The official count shows that the Republican's election returns were practically correct. For instance, the totals given on the semi-official returns for governor were 550 for Gillett, certain changes were found in the official count, which makes the official majority of Gillett in this county 560.

The total number of votes cast at the election was 10,203. The total vote for governor was 9822, which shows that 91 persons who cast ballots in the election did not take enough interest to vote for the head of the ticket. The vote also shows a quite remarkable cohesive Socialist vote, especially on state offices. The Socialist vote is nearly 500.

Attorney G. B. Graham, who was the only nominee for the office of city justice in Fresno, received 885 votes. The only opposition that developed to him in the election was that of Walter Robinson, the colored prizefighter, who received one vote.

The official figures give Hickman for county treasurer 33 plurality and he will receive his election certificate with a safe margin for any contest that might be brought.

The totals on the complete vote are as follows:

Governor.
James N. Gillett (R) 4082
Theodore A. Bell (D. and U. L.) 4642
Austin Lewis (S.) 441
Jas. H. Blanchard (P.) 281
W. H. Langdon (I. L.) 376
Bell's plurality—560.

Lieutenant Governor.
Warren R. Porter (R.) 4175
Thomas O. Toland (D. and U. L.) 4338
Frank I. Wheat (S.) 453
C. N. Whitmore (P.) 281
James H. Blagge (I. L.) 264
Toland's plurality—163.

Supreme Court Justice.
[Full Term.]
F. W. Henshaw (R.) 4600
Wm. G. Lorigan (R.) 4449
Jackson Hatch (D.) 3931
Frank J. Murasky (D. and I. L.) 4070
James Andrews (S.) 464
Emil Liess (S.) 447
Frank H. Farrar (I. L.) 127

Supreme Court Justice.
[Unexpired Term.]
M. C. Sloss (R.) 4529
J. Early Craig (D.) 4670
Herman E. Fletcher (S.) 440
Henry E. Miles (I. L.) 115
Sloss's plurality—859.

Secretary of State.
Charles F. Curry (R. and U. L.) 4834
Arthur L. Nichols (D.) 3678
W. A. Holloway (S.) 452
Alexander Beck (P.) 261
O. E. Swain (I. L.) 106
Curry's plurality 1156.

Controller.
E. P. Colgan (R., U. L. & I. L.) 4860
John Markley (D.) 3081
C. H. Philbrick (S.) 452
A. B. Taynton (P.) 258
Colgan's plurality 1179.

Treasurer.
W. R. Williams (R.) 4982
S. S. Bayley (D.) 3544
John M. Reynolds (S.) 428
Walter E. Vail (P.) 251
Edward Tedford (I. L.) 101
F. E. Haskell (U. L.) 74
Williams' plurality 1438.

Attorney General.
U. S. Webb (R.) 4754
W. D. Morton (D. and U. L.) 3741
Geo. W. Downing (S.) 439
M. G. McCaslin (P.) 257
Gessner Williams (I. L.) 101
Webb's plurality 1013.

Surveyor General
W. S. Kingsbury (R. and U. L.) 4649
O. C. Lane (D.) 3789
L. D. Matthews (S.) 451
J. H. Kendall (P.) 261
I. N. Chapman (I. L.) 94
Kingsbury's plurality 860.

Clerk, Supreme Court.
Frank L. Caughey (R.) 4615
C. M. Habel (D. and U. L.) 3877
H. H. Wilde (S.) 437
W. P. Fassett (P.) 263
Edward Rainey (I. L.) 97
Caughey's plurality 738.

Sup't. Public Instruction.
Edward Hyatt (R. and I. L.) 4811
Anna Williams (D. and U. L.) 3952
F. Smith (S.) 442
S. P. Meads (P.) 248
Hyatt's plurality—862.

State Printer.
W. W. Shannon (R. and U. L.) 4744
E. I. Woodman (D.) 3644
Geo. A. Garrett (S.) 437
W. J. Phillips (P.) 267
John Collins (I. L.) 101
Shannon's plurality—1100.

Appellate Court.
[Presiding Justice.]
Carroll Cook (R. and U. L.) 4142
J. A. Cooper (D. and I. L.) 4481
C. D. Crombley (S.) 431
Cooper's plurality—339.

Appellate Court.
[Associate Justices.]
S. P. Hall (R.) 4583
Frank H. Kerrigan (R.) 4381
M. T. Dooling (D., I. L. and U. L.) 4336
Robert Harrison (D. and U. L.) 3583
Archibald Wilson (S.) 428
J. O. Stocking (S.) 398
John T. Hoax (I. L.) 94

Congressman.
J. C. Needham (R.) 5204
H. A. Greene (D.) 3395
Richard Kirk (S.) 431
H. E. Burbank (P.) 220
Needham's plurality—1809.

Board of Equalization.
Jeff McElvane (R.) 4570
John Kastle (D. and U. L.) 3836
H. A. Blenkiron (S.) 429
McElvaine's plurality—734.

Railroad Commissioner.
Theo. Summerland (R.) 4511
R. F. Goings (D.) 3747
A. Youngman (S.) 457
D. Clay Needham (P.) 210
A. C. Block (I. L.) 103
Summerland's plurality 768.

State Senator.
Frank H. Short (R.) 4283
Geo. W. Cartwright (D.) 4655
J. E. Turner (S.) 379
J. E. Matthews (P.) 189
Cartwright's plurality 372.

Assemblyman (60th Dist.)
W. F. Chandler (R.) 2254
Thomas O'Donnell (D.) 2208
J. M. Kneeland (S.) 179
W. W. Wharton (P.) 108
Chandler's plurality 46.

Assemblyman (61st Dist.)
A. M. Drew (R.) 2179
T. J. Alexander (D.) 2031
E. W. Harrison (S.) 268
E. M. Hurlbert (P.) 92
Drew's plurality 148.

Superior Judges.
H. Z. Austin (R.) 5147
A. E. Snow (R.) 4452
Geo. E. Church (D.) 4538
N. C. Coldwell (D.) 3493

Sheriff.
L. P. Timmins (R.) 3730
R. D. Chittenden (D.) 5756
A. J. Cass (S.) 280
E. P. Tyler (P.) 130
Chittenden's plurality—2026.

County Clerk.
J. C. Moore (R.) 3572
W. O. Miles (D.) 5778
O. E. Steinwand (S.) 327
J. C. McCubbin (P.) 152
Miles' plurality—2106.

Recorder.
H. E. Barnum (R.) 5257
C. H. Bonnalfon (D.) 3509
A. C. Blayney (S.) 349
Harvey Harris (P.) 167
Barnum's plurality 1748

Recorder.
E. N. Barstow (R.) 4637
C. M. McCardle (D.) 4368
J. H. Davis (S.) 321
R. T. Jolly (P.) 146
Barstow's plurality 269

Tax Collector.
A. B. Smith (R.) 5216
S. R. LaRue (D.) 3942
L. C. Spencer (S.) 345
Albert Buxby (P.) 132
Smith's plurality 1274

District Attorney.
George Cosgrave (R.) 4335
D. S. Church (D.) 4775
Joel Smith (P.) 170
Church's plurality 440

Assessor.
I. M. Bramblett (R.) 3718
O. P. Cummings (D.) 5240
H. E. Spence (S.) 333
H. W. Tyler (P.) 142
Cummings' plurality 1522

Treasurer.
J. R. Hickman (R.) 4392
R. G. Harrell (D.) 4359
George Pettit (S.) 388
F. D. Hughson (P.) 147
Hickman's plurality 33

Superintendent of Schools.
Giles N. Freman (R.) 4078
E. W. Lindsay (D.) 4987
Noble Mitchell (S.) 328
Lindsay's plurality 914

Public Administrator.
George R. Andrews (R.) 5047
N. P. Justy (D.) 3810
R. S. Cartwright (S.) 361
J. C. Long (P.) 150
Andrew's plurality 1237

Coroner.
A. H. Sweeney (R.) 4018
W. A. Bean (D.) 5080
William Dittberner (S.) 347
H. C. Shelton (P.) 142
Bean's plurality 1062

Surveyor.
Scott McKay (R.) 5646
H. L. Ward (D.) 3428
McKay's majority 2218

Supervisor, First District.
H. E. Burleigh (R.) 541
Chris Jorgensen (D.) 832
Thomas Ponton (S.) 25
Jorgensen's plurality 291

Supervisor, Fourth District.
L. M. Leslie (R.) 1415
Thomas Martin (D.) 1452
Martin's plurality 37

TOWNSHIP OFFICERS.

First Township. Justice.
C. H. Bantu 109
L. Meyers 126
Myer's plurality 17

Constable.
S. J. Dutcher 121
F. E. Davis 114
Dutcher's plurality 7

Second Township. Justice.
Isaac Caberly 272
L. S. Beall 262
Coberly's plurality 10

Constable.
Charles Clifford 329

Third Township. Justice.
M. V. Ashbrook 2088
G. W. Smith 2100
Smith plurality 12

Constable.
Puleston 2032
Voice 1553
Dumas 1943
McSwain 2612

Fourth Township. Justice.
W. R. Shannon 392
C. C. Shannon 58
Shannon's plurality 334

Constable.
A. E. Mason 540
H. D. McIntyre 97
Mason's plurality 443

Fifth Township. Justice.
W. R. Good 380
E. H. Tucker 411
E. W. Weare 67
Tucker's plurality 31

Constable.
J. L. Campbell 429
W. N. Grimes 238
Oliver Ingram 192
Campbell's plurality 191

Sixth Township. Justice.
S. D. Parker 226
W. H. Kerr 310
Kerr's plurality 84

Constable.
George Awalt 180
E. L. Arnold 201
G. W. Pickle 175
Arnold's plurality 21

Seventh Township. Justice.
C. P. Walton 386
J. L. Holman 35
August Gaudrau 157
Walton's plurality 229

Constable.
S. O. Bergen 394
Kim Elwood 277
J. Mathisen 26
Bergen's plurality 117

Eighth Township. Justice.
P. Mitcheltree 204
J. Fairweather 198
Mitcheltree's plurality 6

Constable.
W. B. Wright 226

Ninth Township. Justice.
P. D. Rosendahl 138
E. W. Pinckley 81
P. F. Adelsbach 66
Rosendahl's plurality 57

Constable.
George W. Boyle 254
Frank E. Knight 28
Boyle's plurality 226

Tenth Township Justice
F. C. Pinnell 182

Constable.
E. C. Swiggart 188

Eleventh Township. Justice.
Roy Watson 17

Constable.
John T. Esroy 20

Thirteenth Township. Justice.
N. C. Blanchard 75
A. G. Smith 257
Smith's plurality—182.

Constable.
J. W. Canady 69
C. E. Bridges 202
Ray Hedrick 66
Bridges' plurality—133.

BUSINESS COLLEGE HAS SOCIAL EVENING

The Literary society of the Healds-Chestnutwood business college gave its third semi-monthly social last night in the hall above the college. The main feature of the program was a debate, "Resolved, that womans' suffrage is desirable in California." The debaters on the affirmative were Miss Hamilton and Mr. Little, while the negative was argued by Mr. Flitch, as leading speaker, and Miss Winnifred Swett. After carefully weighing the arguments on both sides, the judges decided that the affirmative presented the best arguments.

The other numbers on the program were a vocal solo by Miss Hand, a selection by the college orchestra and a vocal solo by Miss Gutherie. After the program was rendered the guests indulged in dancing, and refreshments consisting of cake and punch were served.

Bicycle Lamp Stolen.

Officer Machen was called from police headquarters last night at about 11 o'clock to the saloon on the corner of Kern and I streets, where the theft of a bicycle lamp was reported. The man who owned the bicycle to which the lamp was attached was returning to his wheel when he saw a person confiscate the bicycle lamp. The man who committed the theft is known to the police and it is probable that when he is confronted with the positive evidence of his guilt today he will produce the stolen property. If he does not, a warrant will be sworn out and he will be arrested.

RESERVES WILL PAY

Revenues to Be Derived from the Forests.

Systematic Cutting Will Do No Damage to Growth for Future

The period of making the forest reserves of the federal government self-sustaining has already been reached, according to Forest Supervisor C. H. Shinn, who is on a visit to Fresno from North Fork on the upper San Joaquin river, where he makes his headquarters. The reserves will be made self-sustaining through the policy of selling off a part of the lumber in the reserves, a little at a time, in such a way as to prevent all injury to the coming forest growth and also so as to preserve the "forest cover" which acts as a preservative of the capacity of the mountains to hold snow and rain and keep the streams full throughout the summer.

Contracts have now been signed with the Whisky Creek Lumber company for the sale to it of the lumber about Whisky creek. Forty million feet of lumber are to be cut, which will provide a revenue for the forest reserve of $30,000 a year for twenty years. From the letting of grazing privileges to cattlemen an additional revenue of $15,000 a year is obtained, and this $45,00 a year is more than enough to provide for all the expense of this division of the forest service.

The method of cutting lumber to be pursued provides for the taking of about four-fifths of the merchantable timber, while it provides absolutely against the destruction of the young trees, which are killed off by the private timbering of forests. By this method there will be enough trees left for a moderate cut again in fifty years, and for a full cut at the end of 100 years. Under ordinary methods of forest cutting, another timber crop could not be obtained for 200 years.

Mr. Shin has filed in the name of the government on enough of the water of the upper San Joaquin to flume this lumber down to the nearest point on the proposed electric road to the Yosemite. Other lumber deals are under way, with the Madera Sugar Pine company of Madera, the Fresno Flume and Irrigation company, the Hume-Bennett company, the Peterson company and several others, and Mr. Shinn will seek permission to advertise these proposed sales in the Michigan papers. By this policy he expects to build up a great many mills in the northern division of the Sierra forest reserve and to give employment to at least 2000 men.

The carrying out of such a policy of preserving the forest without preventing all use of it, is the plan of all the reserves, but the northern division of the Sierra reserve is the first one to reach it in the United States.

Dyspepsia and Constipation

Can be cured with Laxo Black Pepsin which is nature's true tonic and laxative. Price 50c at Smith Bros.' Drug Store.

$32 for a Pretty Little Diamond Ring

Fine blue white diamonds of good size—set in solid gold 14K.

Tiffany mountings—every ring hand made.

At the present price of diamonds these beauties at $32 will fairly rush out for holiday gifts.

See the window.

Oberlin Bros.
Progressive Jewelers.
1119 J Street Fiske Block

Business Ideas

Nowadays are based on Truth and Honor. We buy in large quantities from factories only, pay cash for our goods, besides we pay rent, which we find much cheaper than owning a building, with the interest on the money invested, the taxes and high insurance, and therefore we can afford to and do sell cheaper than any firm in California. Compare our Goods, Quality and prices with others and you will find the Truth and Honor.

Plain Figures. One price. Cash Figures. Easy terms. No Second-Hand Goods. Freight paid to all points. Money back if not satisfactory. All goods guaranteed.

Wormser Furniture Co.

Have Been, Are Now, and Always Will Be "THE LEADERS."

Ladies' Home Journal Patterns Here. Fashion Sheets for November Ready Now | New Thpmson Corsets Have Arrived. | Demonstrating Phos-Pho-Rina | Today. Drink Redlick Surprise Coffee, lb. 25c.

"If We are Not Sincere, We are Nothing." ---Dickens.

Sincerity has become a powerful factor in modern business. To be sincere is to be truthful, and the merchant must be truthful to obtain the confidence of his public.

The public insists on a "square deal" and the store that gives it gets the business.

That's one of the reason's this store has made such wonderful progress.

Sincerity has been the guiding spirit of this business. We have always been ready to make good, in our advertising, in the values we give, in fair treatment, in money back privileges, in all things that was for the good of the customer or the store.

Today we print a half page of what we say are special values, and we are sincerely in earnest.

We don't use the word "value" for want of a better word. We use it with all the meaning that accompanies it, and we are ready to make good every value that we offer in the most convincing way.

Dress Goods

Fancy plaids for school wear. Just the thing for the children's school dresses; durable and cheap; 32 inches wide. A 35c value. At, yard **23c**

42 inch colored Mohair; navy blue, brown, red, gray and green. Note the width. Our regular 75c heavy Mohair suiting. Special at, yard **49¢**

Serge coatings; a 45 inch Storm serge in cream color only, and very suitable for ladies' or children's coatings. Very popular this season. Quite heavy and still will not drag. Special today yard .... **98¢**

Broadcloths; 54 inches wide. Not a heavy bungling cloth, but a popular weight, with an excellent finish. Colors brown, green, dark, red, navy and black. Priced today, yard, **$1**

Pillow Shams and scarfs---Values to One Dollar Today, 25c

Another evidence of the betterness of this store. The values we claim for these articles are real. There's no make believe about it. We shall show today Pillow Shams, Scarfs and Center Pieces, made of imported Swiss, hemstitched, open work, Mexican drawn work, Corded effects and in Blind Embroidery.

Credit Accounts

We offer credit to responsible people whereby bills may be paid monthly, semi-monthly or on pay days.

An account here means the sure saving of money. It's easy to verify this statement. Compare your bill here with what you paid other stores and the result will be absolutely convincing.

Our credit account applies to the entire store.

Maternity Skirts $12.50

We have them in a very nice mixture of silk and wool panama cloth. They are made with panel fronts, plaited side gores with stitched tailor straps; adjustable belt and in all lengths. They make a comfortable stylish skirt and are highly appreciated by those who have use for them.

Again Women's $35.00 Suits For $22.50

A number of additional samples that have just reached us from one of the makers who has supplied us all season with the best fitting and best looking garments we have ever sold.

The suits are in full weight worsteds, panamas and hard twisted worsteds; elegantly finished. There's a dash and snap about them that are good to look upon. Some in the Military Jacket, Princess or Blouse Eton styles. The new plaited circular skirts, in blues, brown, grays or plain mixtures.

$1.50 Peter Pan Waists 98c

At the full price of $1.50 they were very good bargains. We sold a lot of them, and now we are putting a "hurry out" price on the rest of them.

They are in white linens; a fine material for fall wear; 3-4 length sleeves with wide turn over cuff; breast pocket trimmed with pearl buttons.

Scotch Ginghams 12 1-2¢ Yard.

There are nearly 1000 yards of this good gingham ready today.

Scotch plaid fancies; very beautiful colorings. One of the best bargains our New York office has secured in some time.

Gray Calicoes 7¢.

Gray beige that resembles the high grade woolens. Seen at a distance it is hard to tell this calico from wool. They are wonderfully well woven. Just the right material for a wrapper.

Women's Winter Underwear

Plenty of new garments and plenty of pleasing prices. We can certainly save underwear buyers some extra money on their purchases today.

Jersey ribbed vests or pants; fleeced cotton; colors cream, white or gray; each .... **25¢**

Women's Jersey ribbed cotton vests or pants; made of the very best Egyptian cotton; as soft as the fleeciest wool; all sizes. Each **50c**

Woolen wear in white or gray; made of very soft finely finished wool; elastic rib; form fitting; ankle length. Garment **$1**

Many $8 and $10 Hats $5

Half price and close to half price for silk velvet hats that are royally designed and cleverly trimmed.

There never was a better $5 hat sale. There isn't another store in the valley that can match them for good looks, good materials and good style at anywhere near our selling price.

Hand-made silk velvet hats, trimmed in plumes and wings; pretty ornaments and velvet.

There's just one reason for selling these delightfully pretty hats at $5—we have them in but one color, and that the most stylish of the season, "brown."

Children's Fur Caps $1.50

These are in the pretty white, furry caps really made of Astrachan; some with a white feather stuck Yankee Doodle fashion on the side; others with feather pompoms. The crown formed of white flannel. They are very much in demand and we are showing them in a wide choice of shapes.

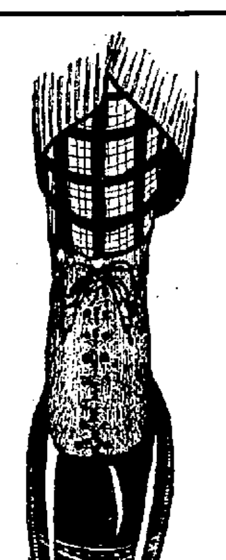

The Great $2.22 Shoe Sale

Hundreds of pairs have been sold and every buyer is highly pleased with the bargain they found. If we were not tied by a promise, and could reveal the name of the maker of these shoes, it would create the biggest kind of a sensation. It's a name that is favorably known to thousands, The man makes shoes that sell at $3 and $3.50.

It is these same shoes that we are selling at $2.22. The very nicest of patent kid, patent colt skin, vici kid, hand turned, welted, extension or flexible sole shoes; winter oxfords. Every kind of a fall shoe and at a big discount from regular price. Choose today. Choose while the choosing is at its best. Choose and pay but $2.22.

Grocery News

Boston Brown Bread, loaf .... **8¢**
Home Baked Beans, lb.. **8¢**
Fresh Cocoanuts, each .. **9¢**
Van Camp's Soups, 3 cans .... **25¢**
Shrimp for Salad, 25c can **19¢**
Eddy Salad Mustard, bottle .... **12¢**
My Wife's Salad Dressing, bottle .... **17¢**
Parlor Matches, pkg. .... **4¢**
Keck's Gelatine, 3 pkgs. .**25¢**
Gloss Starch, pkg. .... **7¢**
Home-made Mince Meat, 2 lbs .... **25¢**
French Candies, Chocolates and Bon Bons, the best that money can buy, lb. .... **35¢**

Sidewalk Skates Free

We are giving away a pair of all steel sidewalk skates free with all purchases of boys' wearing apparel to the extent of $10.

It isn't necessary to make the entire purchase at one time. Get a card from the superintendent and have your sales punched. We redeem the card when filled and exchange it for a pair of the skates.

"Novent"
TRADE MARK

GLOVE-FITTING PETTICOAT.

Reduces your waist line. Insures the "set" of the dress skirt and improves the figure.

No bunchy folds about the waist. No vents, no tapes, no buttons, no hooks. Slips over the head without mussing the hair.

Made with a light weight jersey top with an elastic waist band. Full flaring flounce, of sateen or silk.

It is almost impossible to have a perfect fitting gown when worn over an ordinary petticoat.

Too loose here, too tight there—a pucker, a pleat, a wrinkle, a seam. The ordinary petticoat mars the contour of the form in spite of the most skillful draping.

Venus herself wouldn't look shapely in the cumbersome folds of the old-style petticoat.

The "Novent" is buoyant, yet firm—creaseless and shape conforming.

"The edict of New York fashionable dress-makers is in favor of the "Novent.". **$2.50** to **$3.50.**

AFTER SUPPER SPECIALS

7:30 to 9:30 p. m.

$1.50 Knit Shawls, each **87¢**
12 1-2c Handkerchiefs, for women, each .... **5¢**
10c bar Toilet Soap each **4¢**
50c Leather Belts, each..**15¢**
$2.00 Leather Belts, each **$1.48**
75c Chiffon Crepe Veiling, yard .... **49¢**
White, blue, pink, red, navy or black.
20c Ribbon, all silk, all colors, yard .... **12¢**
$1.50 Umbrellas, each ..**98¢**
35c Chair Pillows, each .**25¢**
25c Note Paper, box .... **9¢**
50c Books of Fiction, each .... **25¢**
Dark Calicoes, worth 7c a yard, tonight .... **5¢**
Cotton Blankets, good size, $1 kind, pair ....**50¢**
Apron Ginghams, 8c grade, yard .... **5 7-8¢**
Women's 25c Hosiery, fast black Maco cotton, 3 pairs in a box ....**50¢**

Thanksgiving Linens

All week we have been selling linens by the scores and scores of yards.

Many who have visited all the stores and carefully examined all the "bargains" have purchased here. They have told us frankly that our prices were the lowest, quality for quality.

We knew it. We bought these linens with that very object in view.

These for today

$1.50 Table Linens, yard **$1.15**
$1.25 Table Linen, yard.**95¢**
65c Table Linen, yard ...**50¢**
$3 Linen Pattern Cloths, each **$2.29**
$1.15 Bleached Damask, yard .... **89¢**
$2.50 Table Linen, yard **$1.75**
$3 Table Linen, yard ..**$2.00**
90c Table Linen, yard ...**75¢**
$4.50 Table Cloths for **$3.49**

Redlick's
INCORPORATED